Development in the "Pipeline"
(Preliminary Information)

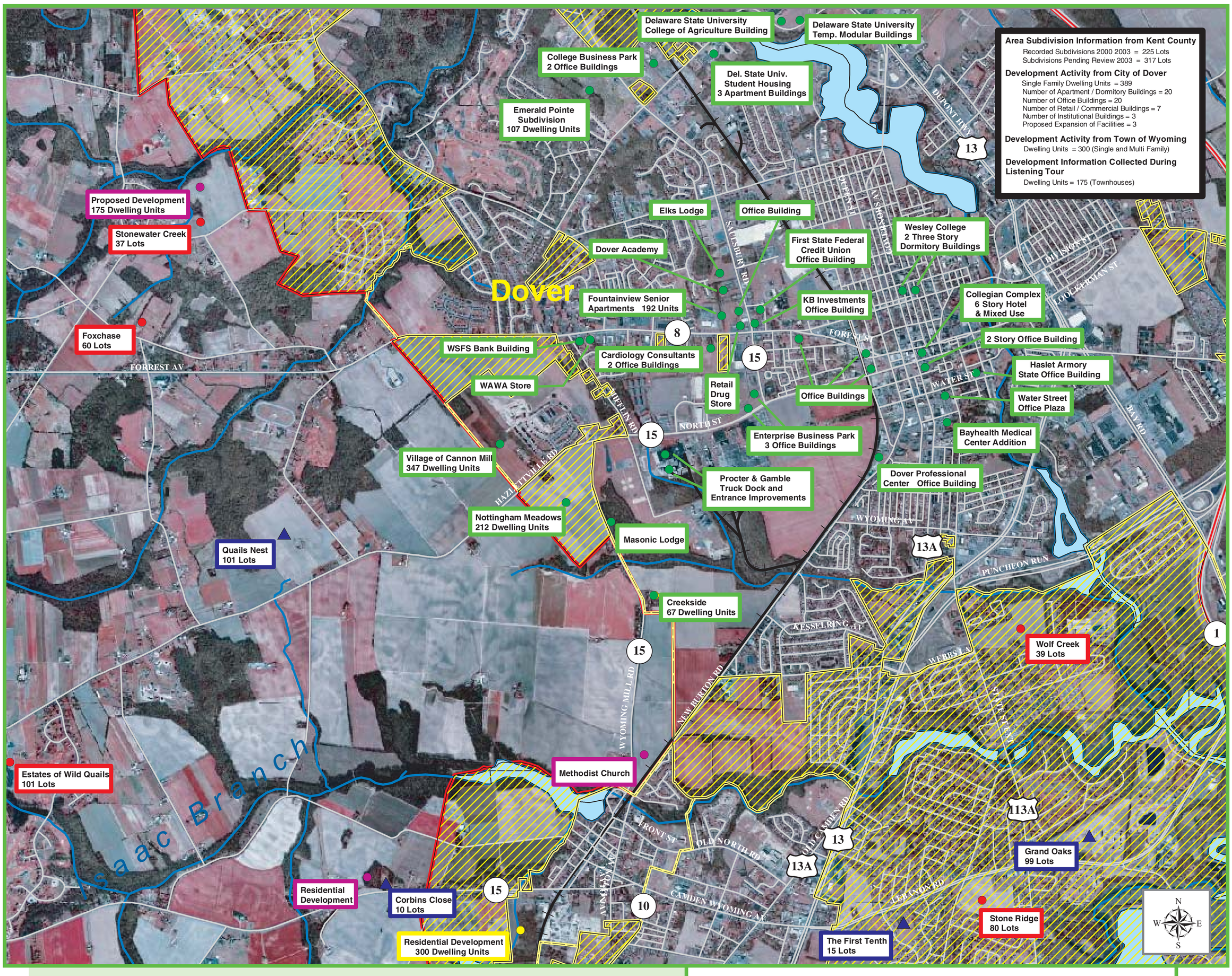

Sources:

Base Map: Delaware Department of Transportation, 2002
Created from Digital Orthophoto Quarter Quads

Subdivision and Development Data:
Kent County Planning Services
City of Dover, Department of Planning and Inspections
Town of Wyoming
Interviews Conducted in Listening Tour

This map is provided by Delaware Department of Transportation for display and reference purpose only. No claims, either real or assumed, as to the absolute accuracy of precision of any data contained herein are made by the Delaware Department of Transportation nor will it be held responsible for any use of this document for purposes other than wherein it was intended.

LEGEND

- Kent County - Subdivisions in Process
- Kent County - Subdivisions Recorded after 2000
- City of Dover - Major Development Activities
- Town of Wyoming - Major Development Activity
- Development Activity as per Listening Tour
- Kent County Growth Area
- Municipal Boundaries
- Growth Area outside Municipal Boundaries

WEST DOVER *Connector*

DelDOT