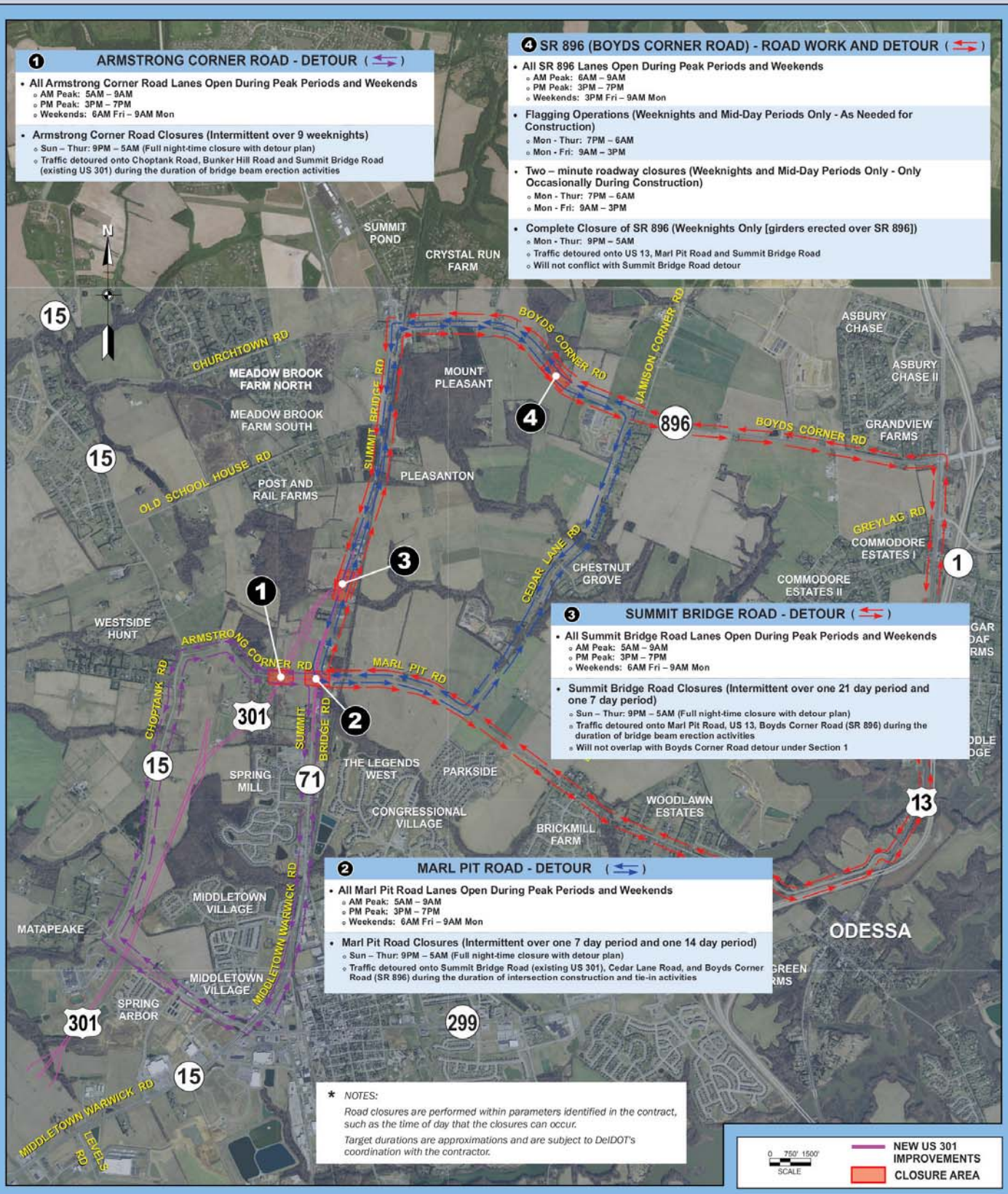Central Project Area - Section 2