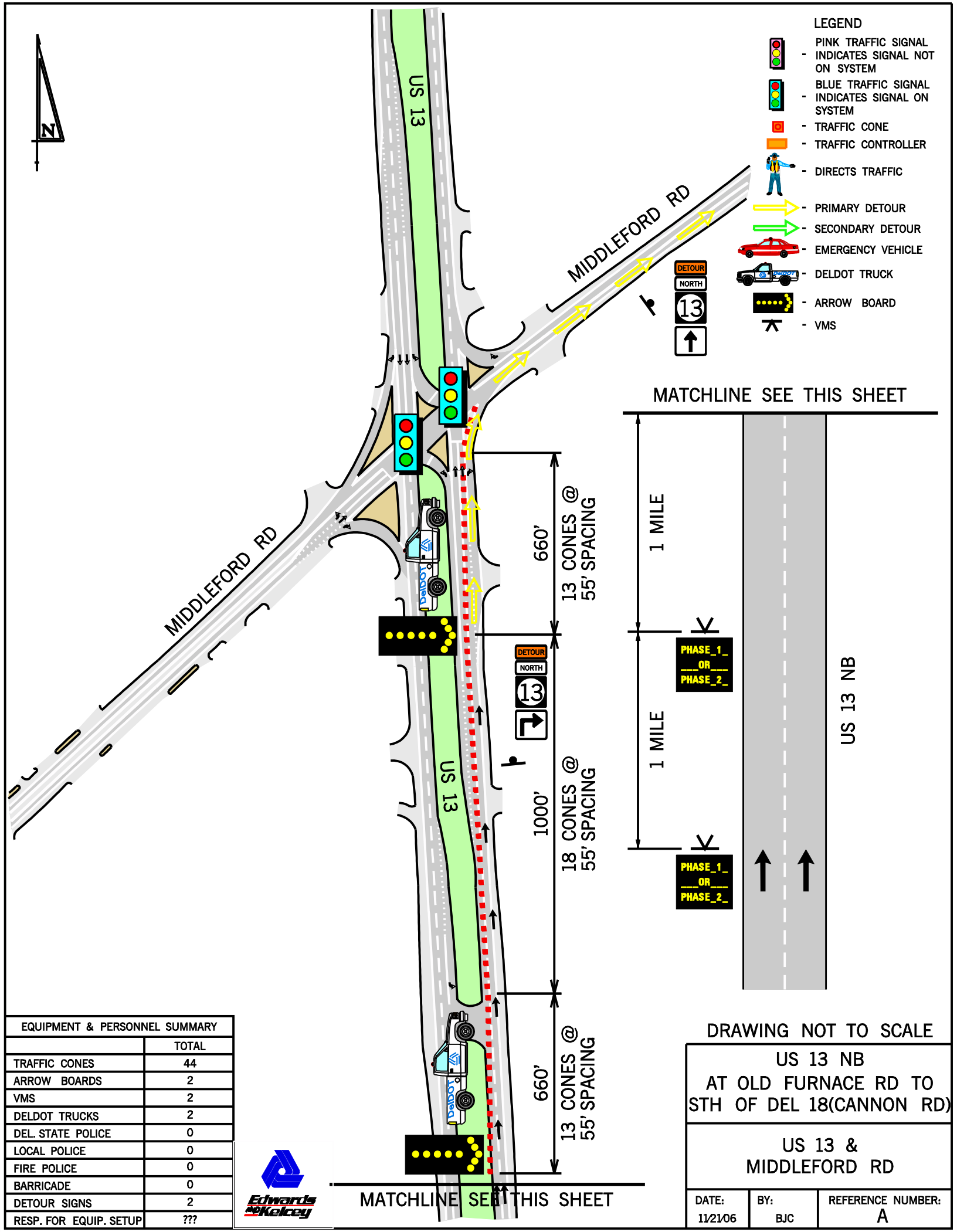

EQUIPMENT & PERSONNEL SUMMARY	
	TOTAL
TRAFFIC CONES	44
ARROW BOARDS	2
VMS	2
DELDOT TRUCKS	2
DEL. STATE POLICE	0
LOCAL POLICE	0
FIRE POLICE	0
BARRICADE	0
DETOUR SIGNS	2
RESP. FOR EQUIP. SETUP	???

US 13 NB
AT OLD FURNACE RD TO
STH OF DEL 18(CANNON RD)

US 13 &
MIDDLEFORD RD

DATE:	BY:	REFERENCE NUMBER:
11/21/06	BJC	A