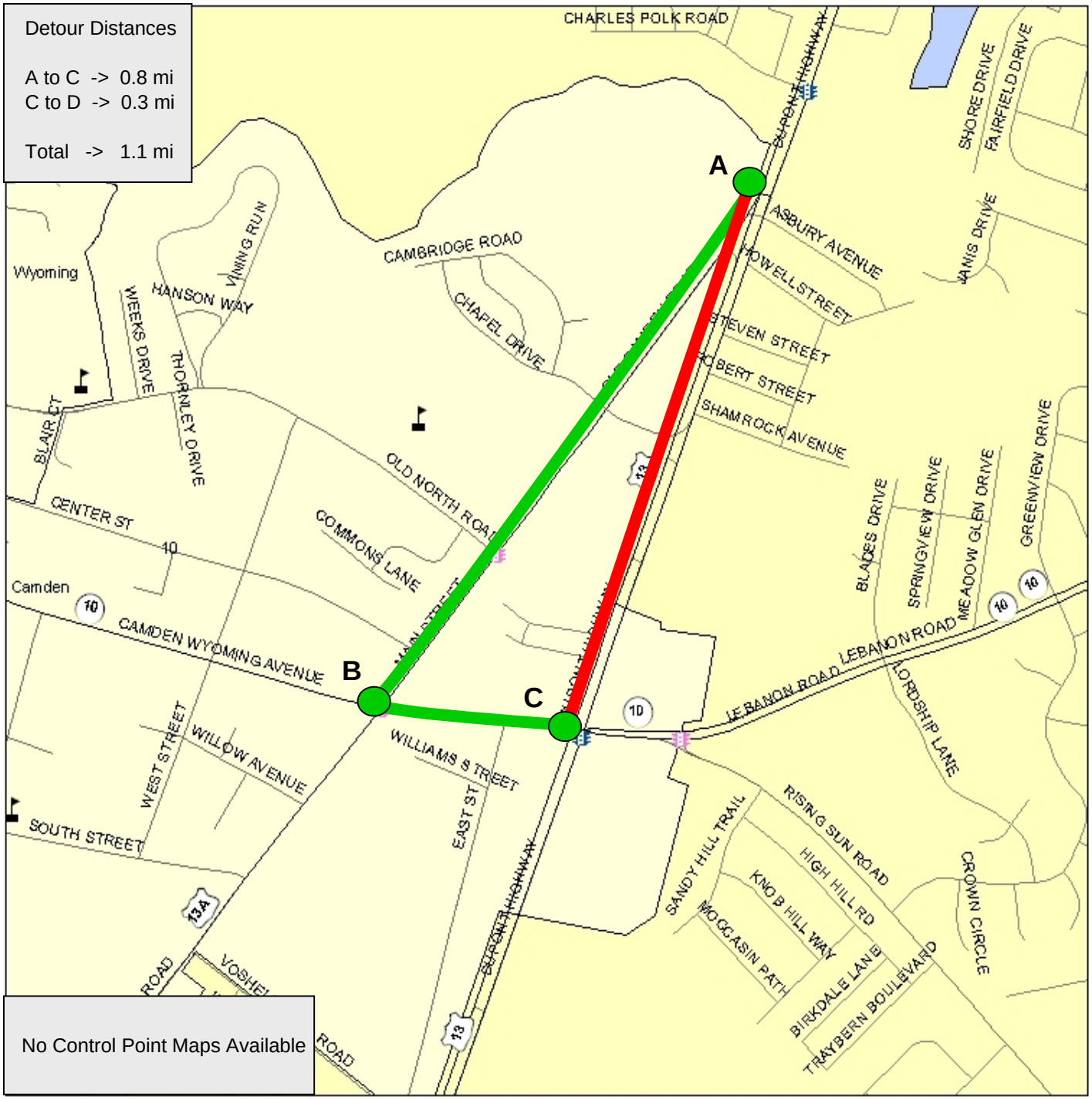

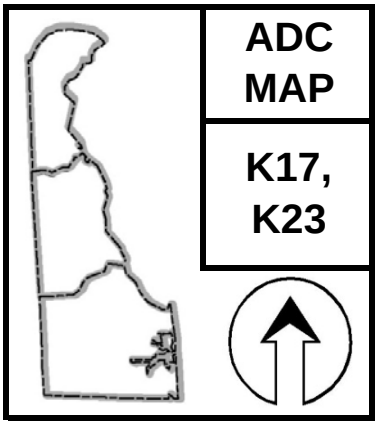

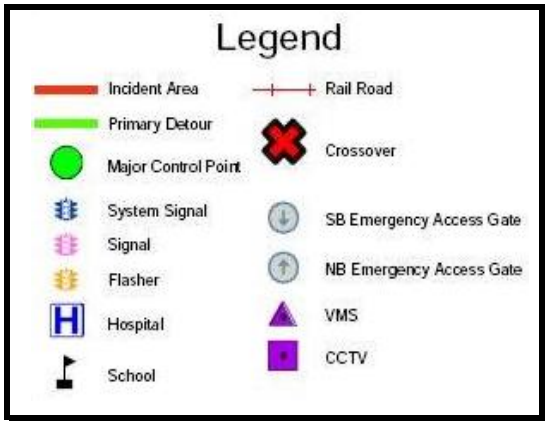

DELAWARE DETOUR ROUTES

US13---SB04636-04703-**1**

US 13 Southbound:

South of US 13A to North of Camden Wyoming Avenue