Detour Distances

A to B -> 1.5 mi
B to C -> 1.8 mi
C to D -> 1.7 mi

Total -> 5.0 mi

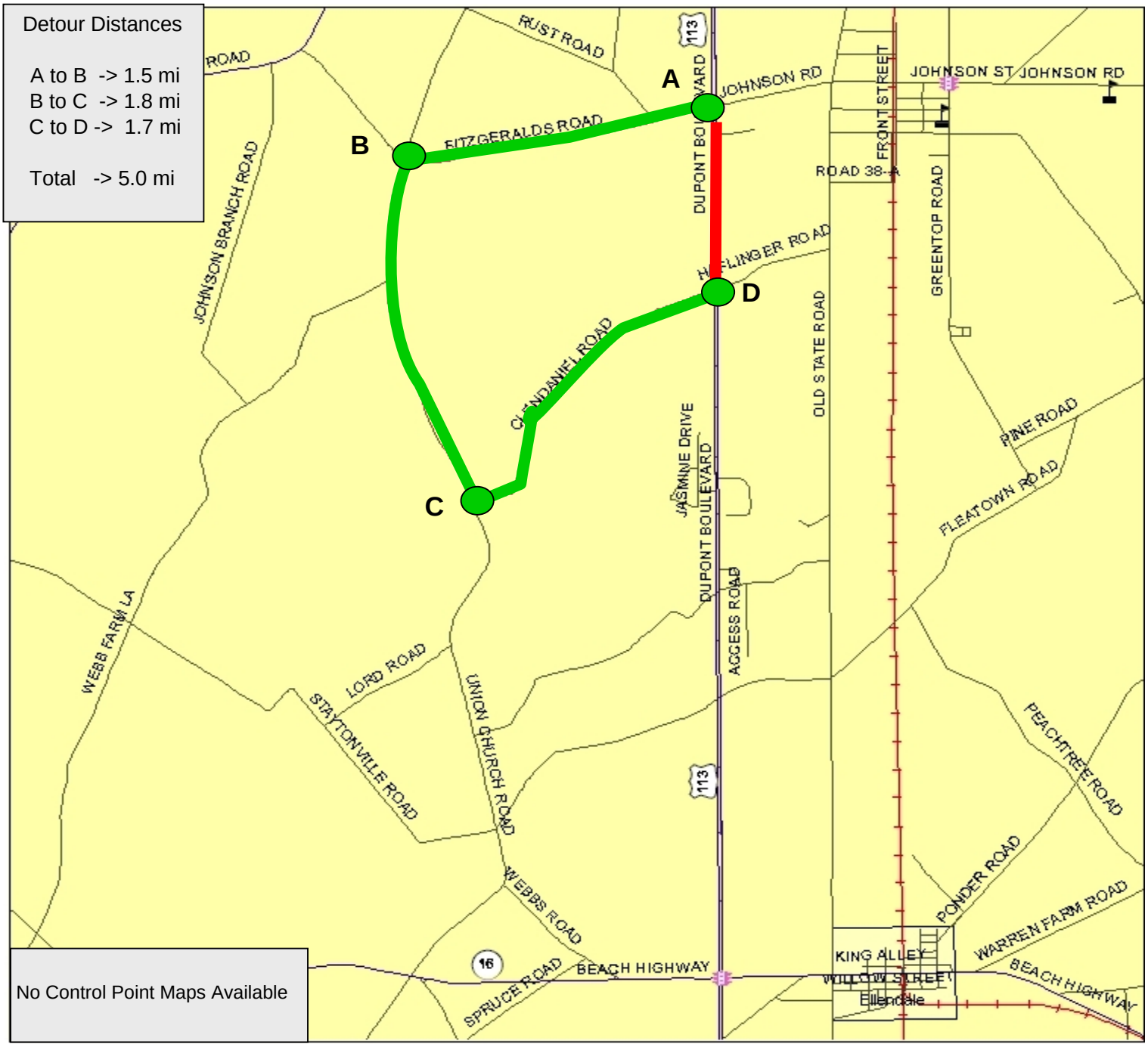

No Control Point Maps Available

ADC MAP

S7

Legend

- Incident Area
- Primary Detour
- Major Control Point
- System Signal
- Signal
- Flasher
- Hospital
- School
- Rail Road
- Crossover
- SB Emergency Access Gate
- NB Emergency Access Gate
- VMS
- CCTV

DELAWARE DETOUR ROUTES

US113--SB03134-03227-**1**

US113 Southbound:

South of Fitzgeralds Road to North of Clendaniel Road