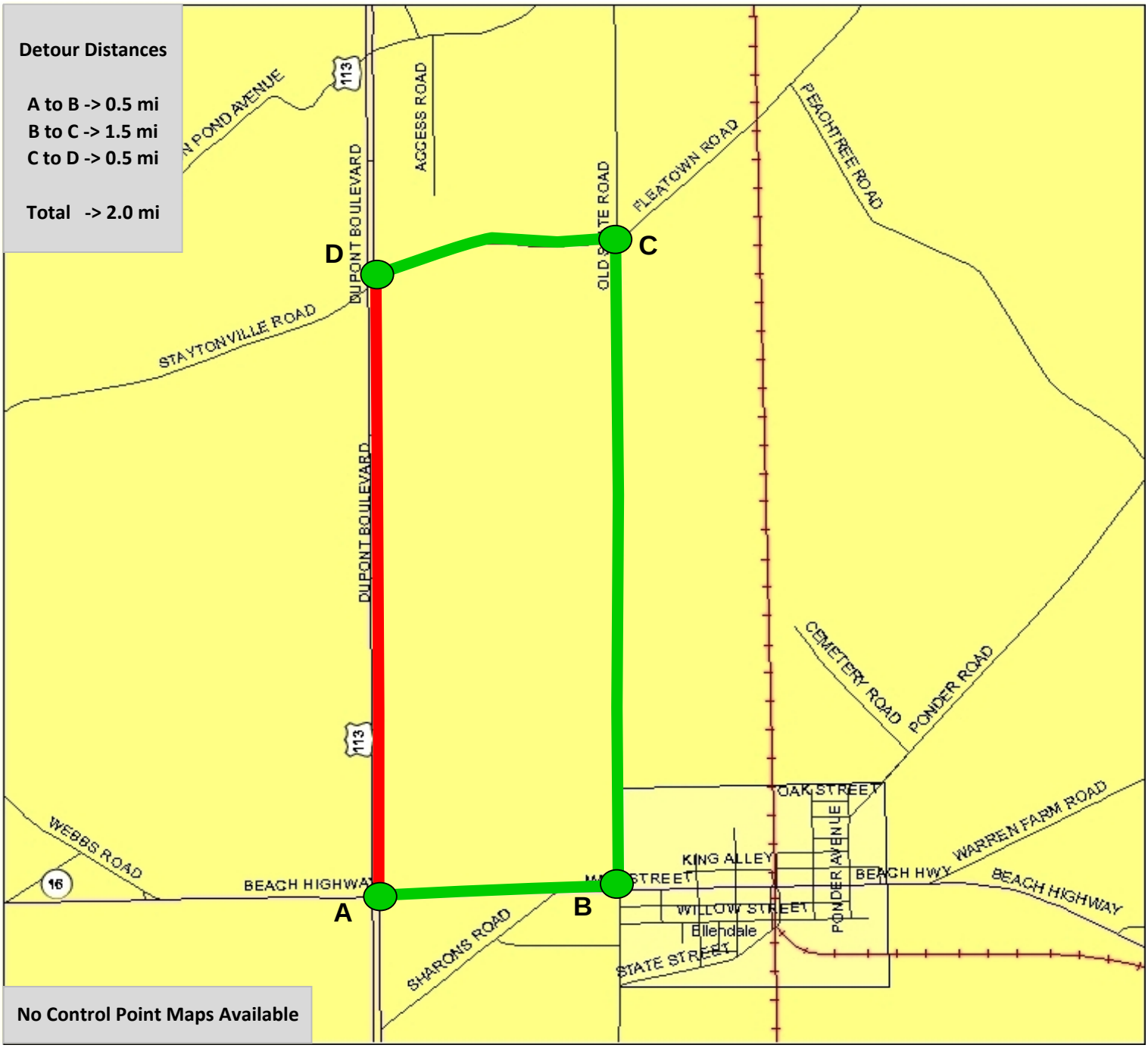

ADC MAP

S7, S8

Legend

- Incident Area
- Primary Detour
- Major Control Point
- System Signal
- Signal
- Flasher
- Hospital
- School
- Rail Road
- Crossover
- SB Emergency Access Gate
- NB Emergency Access Gate
- VMS
- CCTV

DELAWARE DETOUR ROUTES

US113--NB02794-02931-**1**

US113 Northbound:

North of Beach Highway (SR 16) to South of Fleatown Road