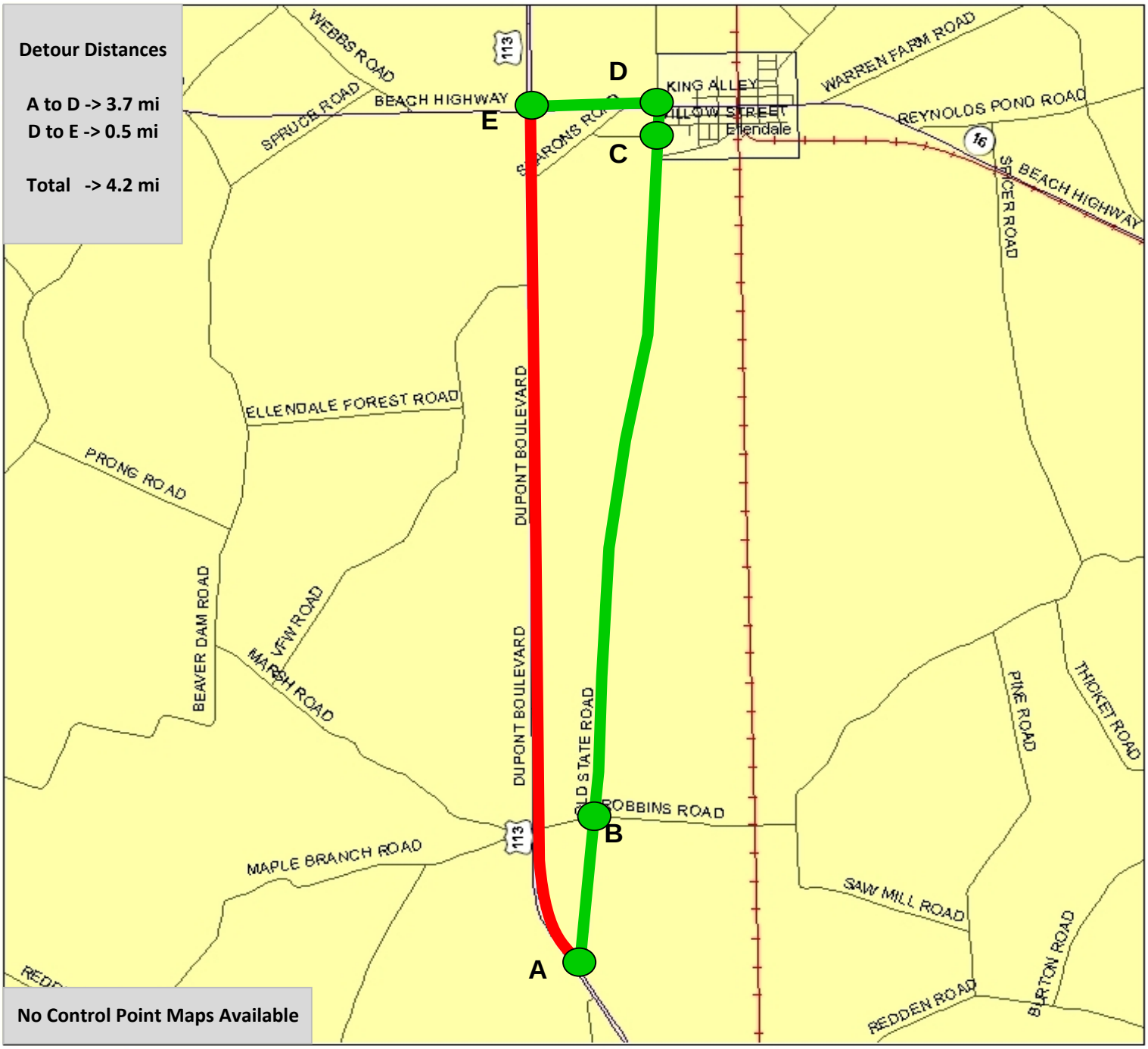

ADC MAP S7, S8, S14, S15

Legend

- Incident Area
- Primary Detour
- Major Control Point
- System Signal
- Signal
- Flasher
- Hospital
- School
- Rail Road
- Crossover
- SB Emergency Access Gate
- NB Emergency Access Gate
- VMS
- CCTV

DELAWARE DETOUR ROUTES

US113--NB02420-02792-**1**

US113 Northbound:

North of Old State Road to South of Beach Highway (SR 16)