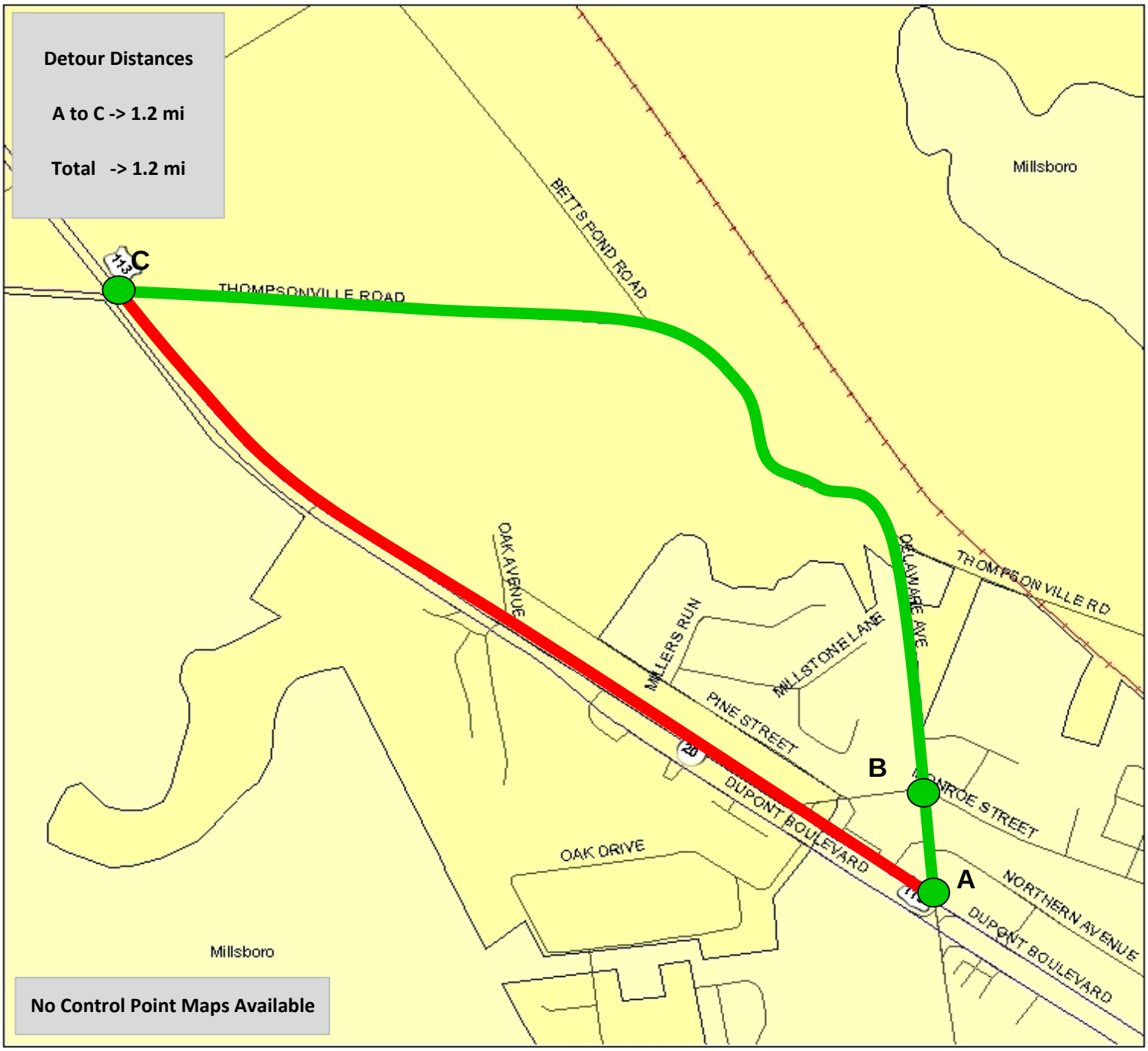

ADC MAP

S32

Legend

- Incident Area
- Primary Detour
- Major Control Point
- System Signal
- Signal
- Flasher
- Hospital
- School
- Rail Road
- Crossover
- SB Emergency Access Gate
- NB Emergency Access Gate
- VMS
- CCTV

DELAWARE DETOUR ROUTES

US113--NB01066-01167-**1**

US113 Northbound:

North of Delaware Avenue to South of SR 20 (Betts Pond Road)