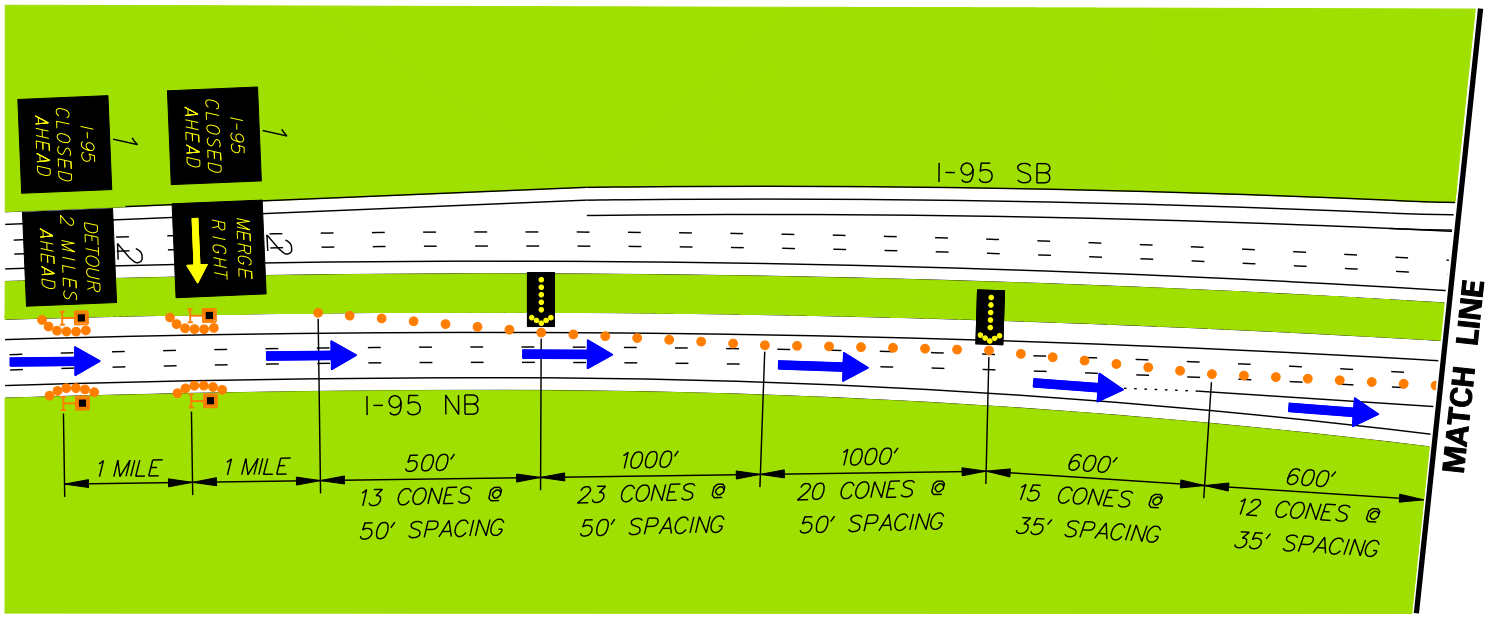

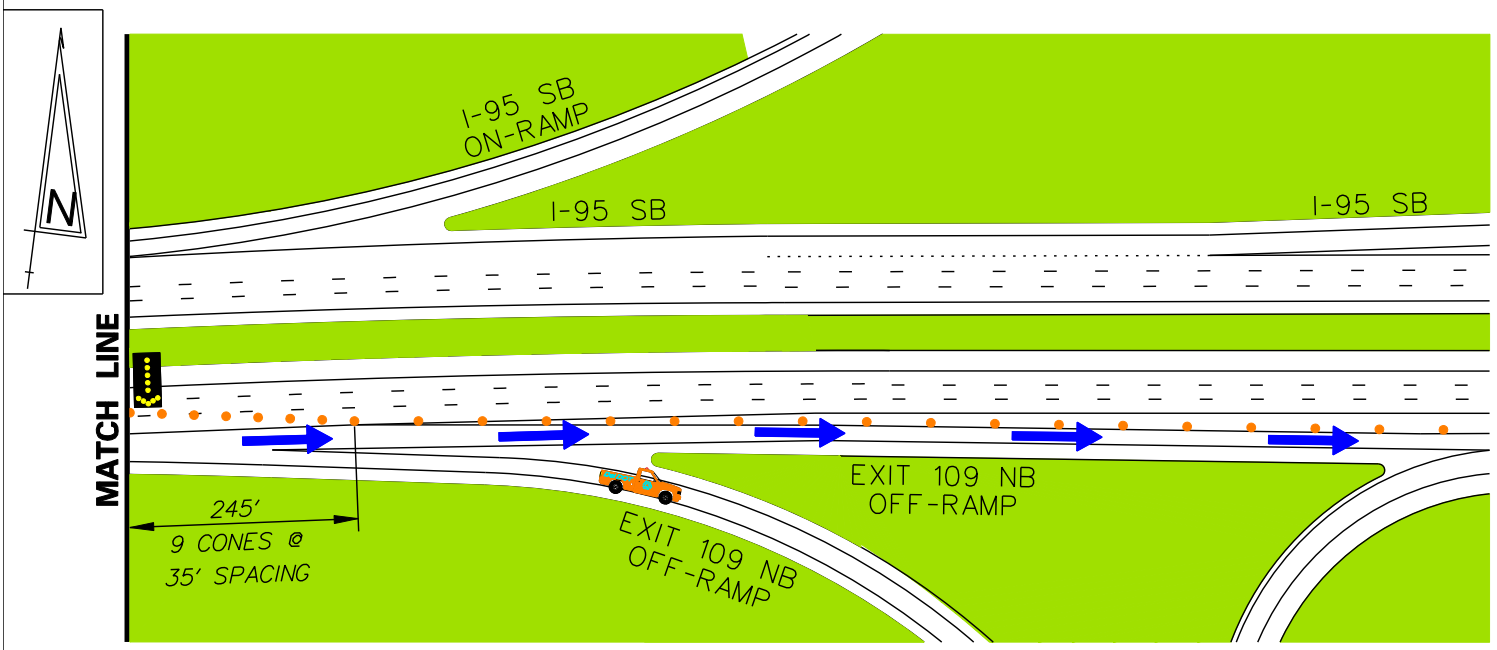

LEGEND

- SIGNAL ON SYSTEM
- SIGNAL NOT ON SYSTEM
- TRAFFIC CONE
- TRAFFIC CONTROLLER
- DIRECTS TRAFFIC
- CCTV
- DETOUR DIRECTION
- POLICE BARRICADE
- DELDOT TRUCK
- TYPE III BARRICADE
- ARROW BOARD
- VMS
- PROPOSED SIGN

EQUIPMENT/PERSONNEL TOTALS	
TRAFFIC CONES	133
ARROW BOARDS	3
VMS	4
POLICE VEHICLES	–
DELDOT TRUCKS	1
TYPE 3 BARRICADES	–
DETOUR SIGN EXIST. POST	–
DETOUR SIGN W/SUPPORT	–
PERSONNEL (DIRECTING TRAFFIC)	–
RESP. FOR EQUIP. SETUP	DelDOT

BACKGROUND COLOR

ROADWAY BUILDING CONCRETE GRASS

CONE TAPER & TANGENT LENGTHS				
APPROACH	DESCRIPTION	TANGENT	TAPER	CONES
NB I–95	CLOSE (3) THROUGH LANES	1600′	2345′	109

DRAWING NOT TO SCALE

DETOUR REFERENCE #:
I–95– – –NB00000–00214–1A

CONTROL POINT A:
INTERSTATE 95 NB AND EXIT 109

DATE:	BY:	REFERENCE NUMBER:
MAY 2010	RTR/RAM	A