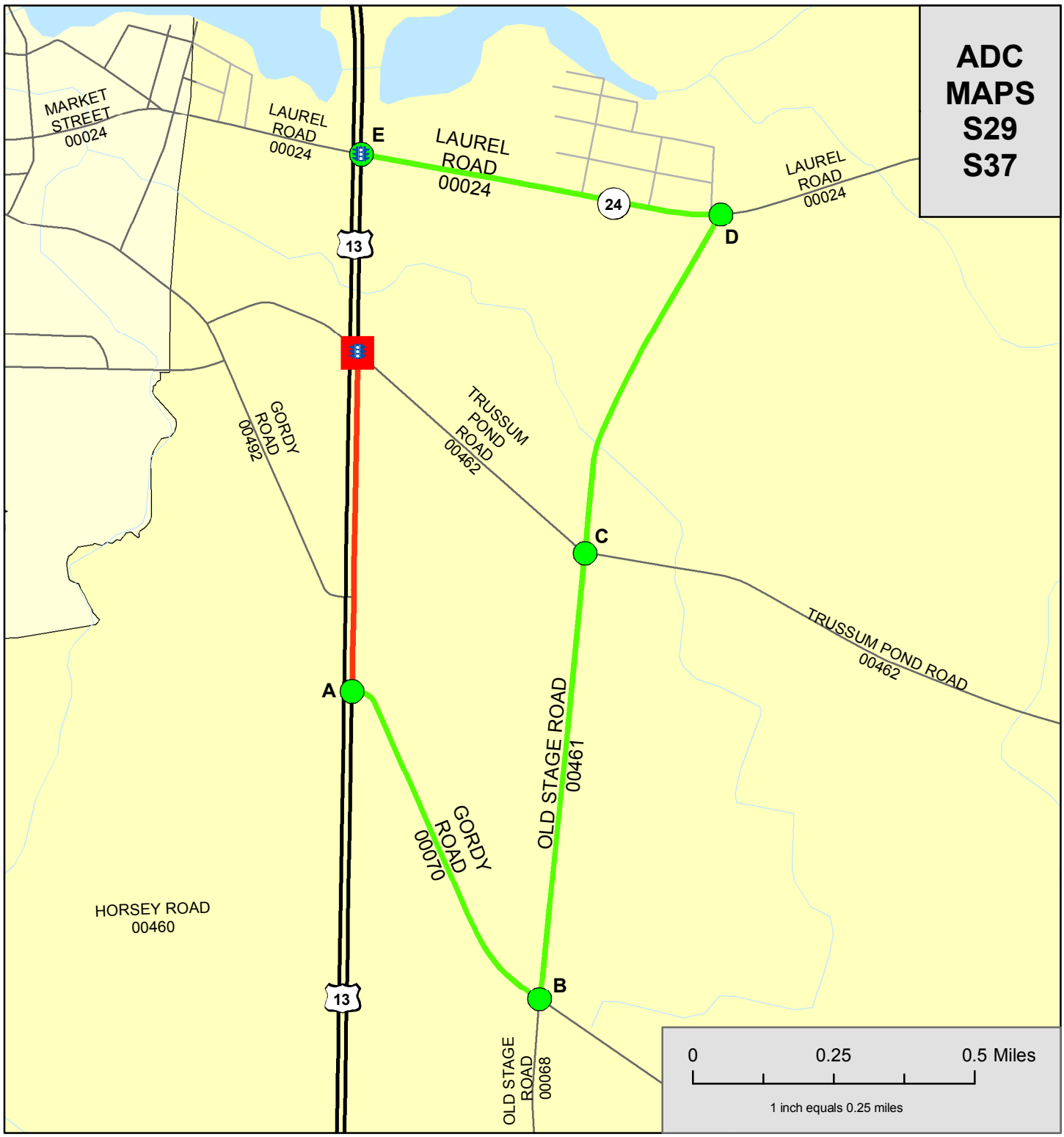

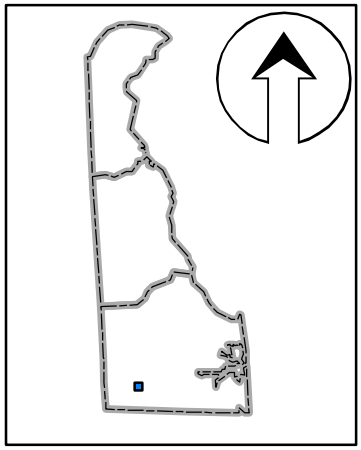

Legend

- Incident Area
- Incident Point
- Primary Detour
- Major Control Point
- System Signal
- Signal
- Flasher
- Hospital
- School
- Rail Road
- Crossover
- SB Emergency Access Gate
- NB Emergency Access Gate
- VMS
- CCTV

DELAWARE DETOUR ROUTES

Detour #XXX

US 13 Northbound:

North of Gordy Road to
At Trussum Pond Road