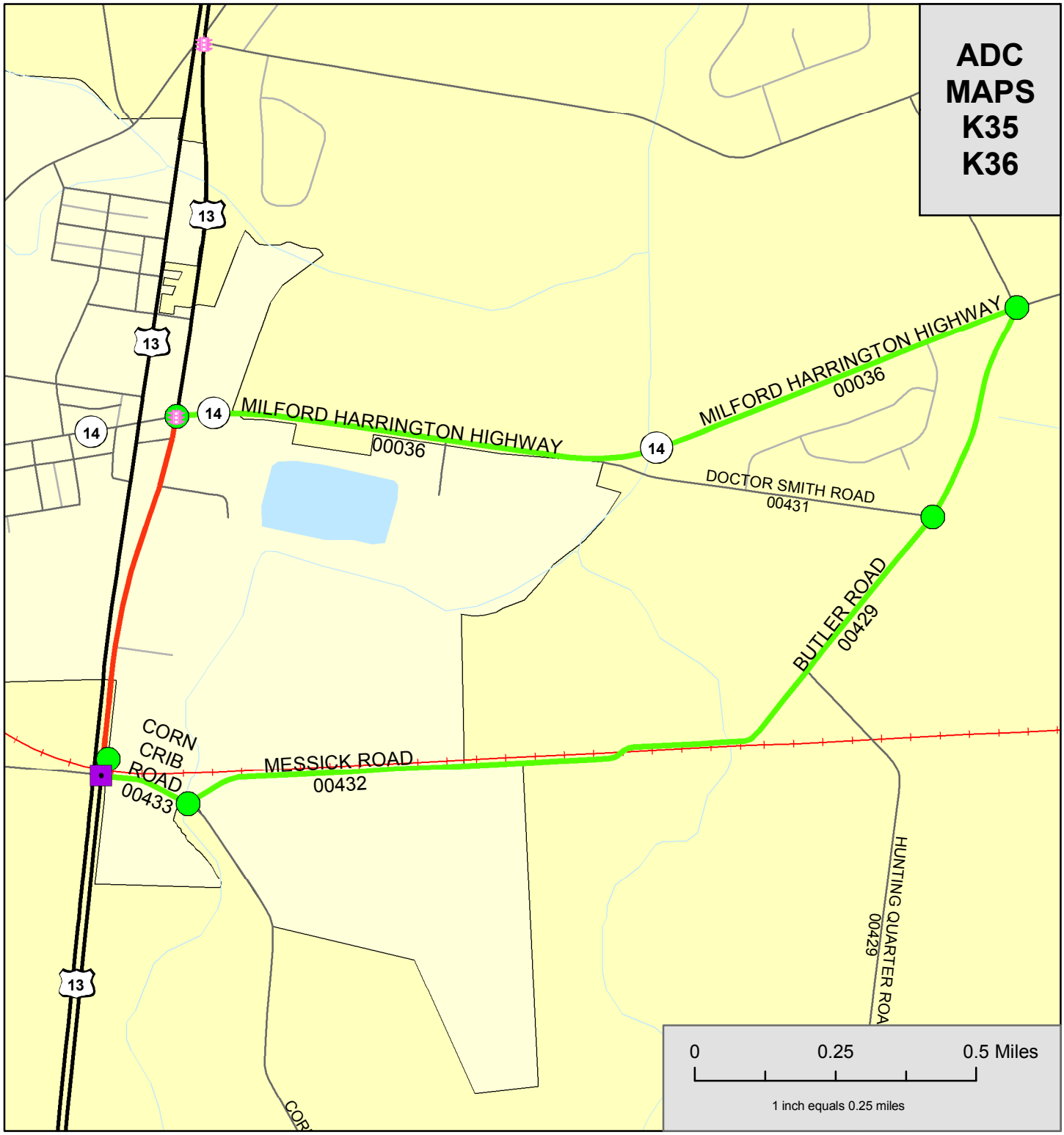

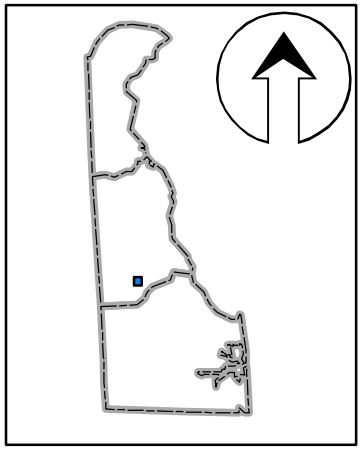

Legend

- Incident Area
- Primary Detour
- Major Control Point
- System Signal
- Signal
- Flasher
- Hospital
- School
- Rail Road
- Crossover
- SB Emergency Access Gate
- NB Emergency Access Gate
- VMS
- CCTV

DELAWARE DETOUR ROUTES

Detour #XXX

US 13 Northbound:

North of Corn Crib Road to South of SR 14