NO. 1 HIGH PRIORITY MAJOR CONTROL POINT

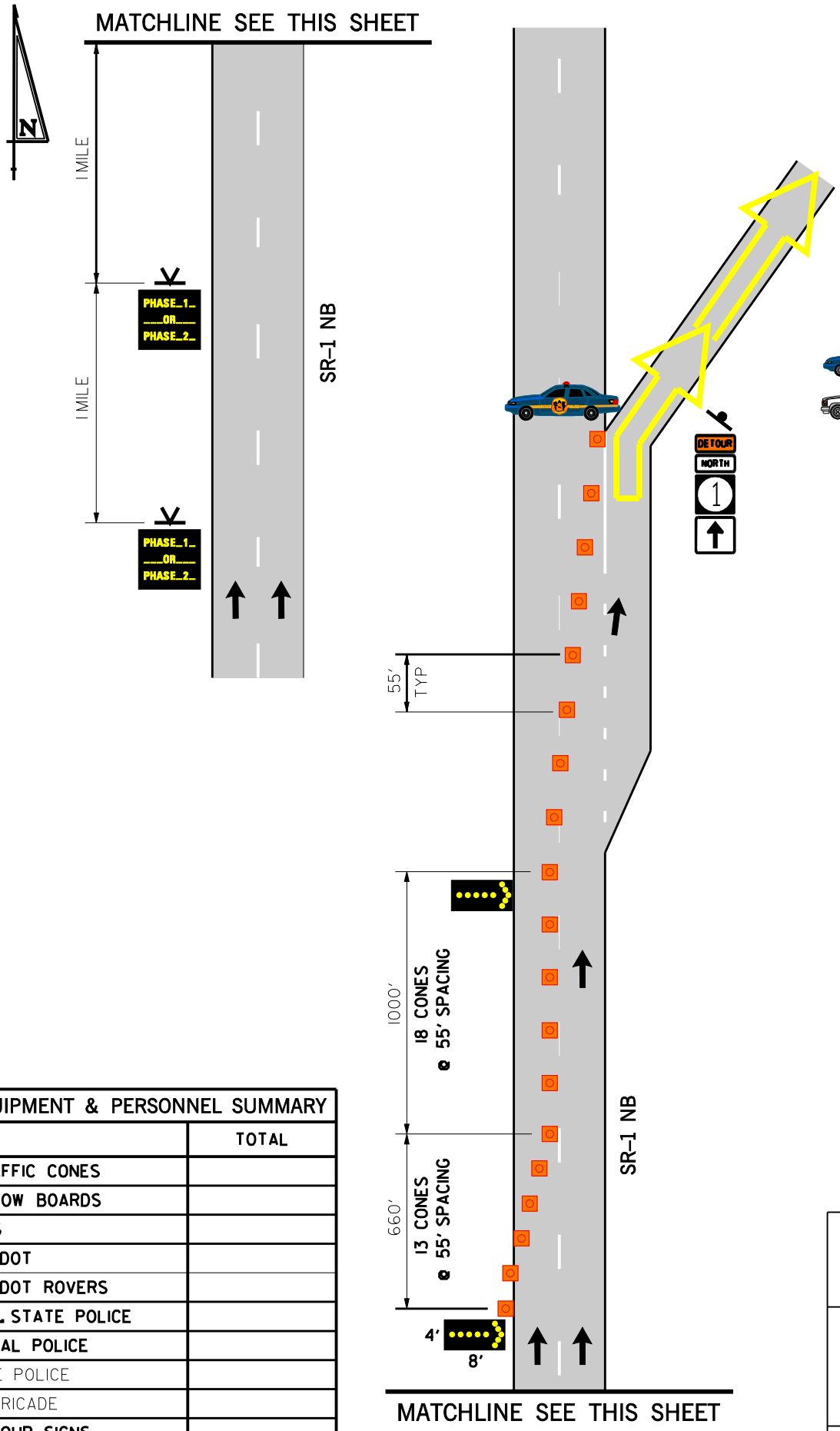

LEGEND

- PINK TRAFFIC SIGNAL - INDICATES SIGNAL NOT ON SYSTEM
- BLUE TRAFFIC SIGNAL - INDICATES SIGNAL ON SYSTEM
- TRAFFIC CONE
- TRAFFIC CONTROLLER
- DIRECTS TRAFFIC
- EVACUATION DIRECTION
- BARRICADE
- POLICE BARRICADE
- DELDOT BARRICADE
- ARROW BOARD
- VMS
- CCTV

EQUIPMENT & PERSONNEL SUMMARY	
	TOTAL
TRAFFIC CONES	
ARROW BOARDS	
VMS	
DELDOT	
DELDOT ROVERS	
DEL. STATE POLICE	
LOCAL POLICE	
FIRE POLICE	
BARRICADE	
DETOUR SIGNS	
RESP. FOR EQUIP. SETUP	

DELAWARE STATE ROUTE 1
EXIT 119 TO EXIT 142
NB DETOUR ROUTE

SR-1 NB EXIT 119

DATE:	BY:	CONTROL POINT FIGURE:
12/12/05	RWW	A