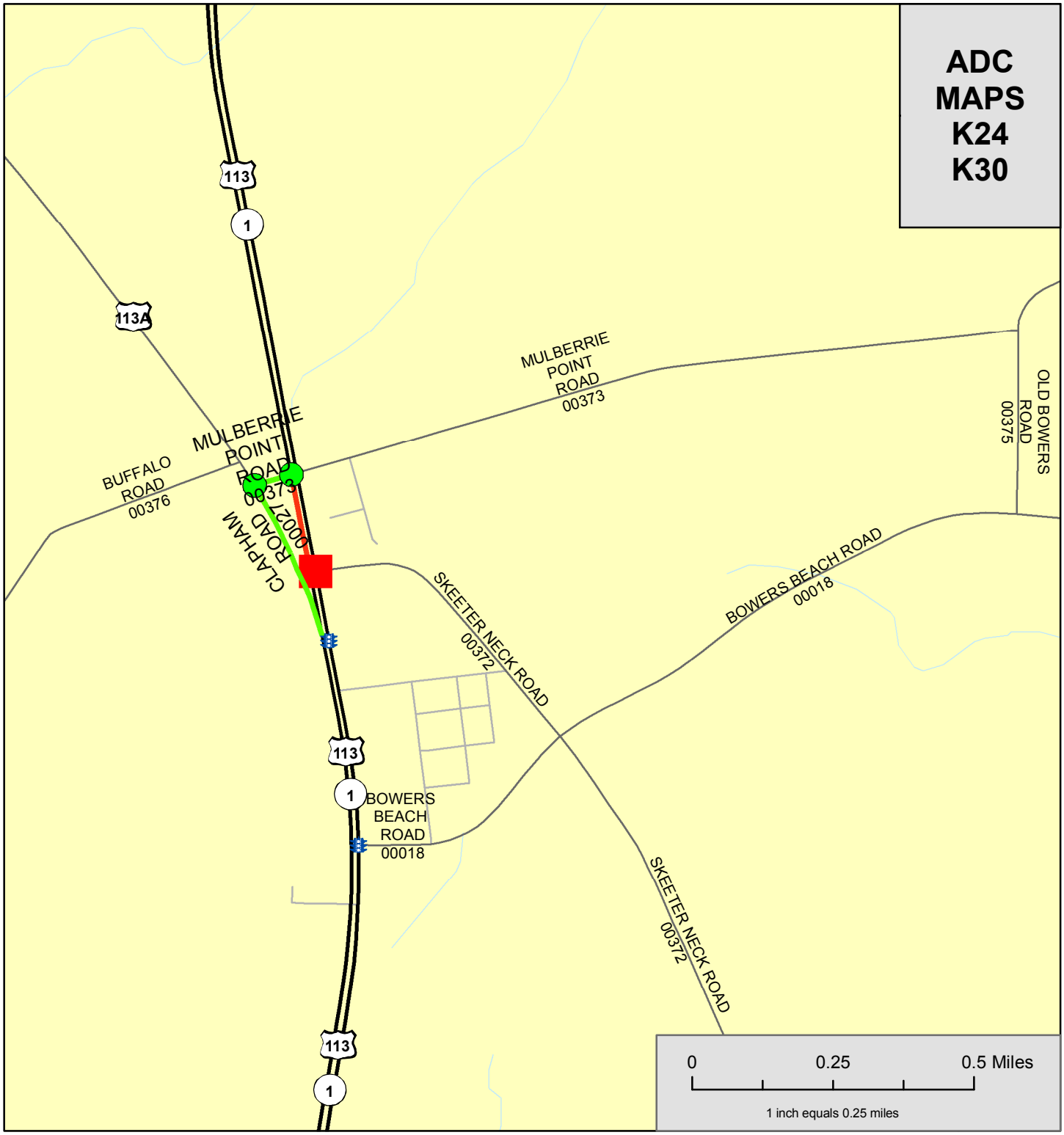

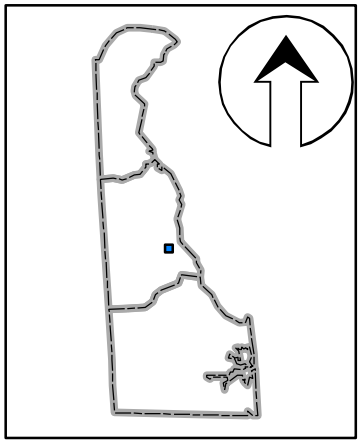

Legend

- Incident Point
- Incident Area
- Primary Detour
- Major Control Point
- System Signal
- Signal
- Flasher
- Hospital
- School
- Rail Road
- Crossover
- SB Emergency Access Gate
- NB Emergency Access Gate
- VMS
- CCTV

DELAWARE DETOUR ROUTES

Detour #XXX

State Route 1 Southbound:

South of Mulberrie Point Road to At Skeeter Neck Road