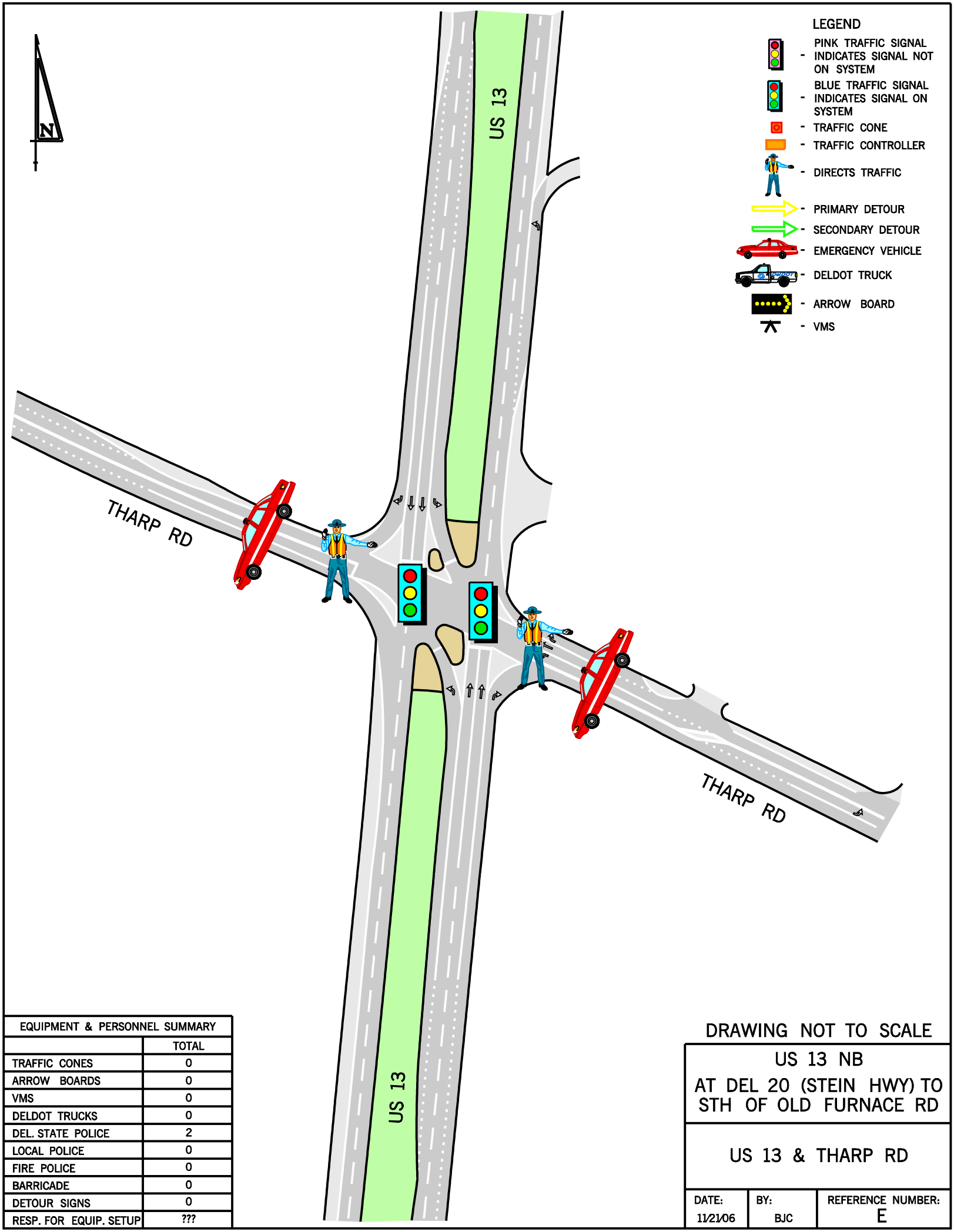

EQUIPMENT & PERSONNEL SUMMARY	
	TOTAL
TRAFFIC CONES	0
ARROW BOARDS	0
VMS	0
DELDOT TRUCKS	0
DEL. STATE POLICE	2
LOCAL POLICE	0
FIRE POLICE	0
BARRICADE	0
DETOUR SIGNS	0
RESP. FOR EQUIP. SETUP	???

DRAWING NOT TO SCALE

US 13 NB

AT DEL 20 (STEIN HWY) TO STH OF OLD FURNACE RD

US 13 & THARP RD

DATE:	BY:	REFERENCE NUMBER:
11/21/06	BJC	E