



# SR26 Working Group

## Meeting No. 4

*October 1, 2013*





# Introduction

## ➤ **Agenda**

- **Project Status Update**
  - SR 26 Detour Routes and Mainline
- **Introduction of DelDOT's Project Inspection Team**
- **Project Public Outreach**
  - Upcoming Public Workshop
- **Continued Working Group Coordination**
  - During Construction

## ➤ Project Status Update

- **SR 26 Detour Routes**
  - Project is substantially complete
  - Final Entrance construction at the Silverwoods Subdivision on Beaver Dam Rd.
  - Will be completed before the Mainline project roadway construction starts

## ➤ Project Status Update

- **SR 26 Mainline**
  - Utility Relocations are on-going
  - Bids Received 9/24/13
    - Bids will be analyzed before the contract is awarded
  - Construction will begin before the end of the year

## ➤ Introduction of Project Inspection Team

- **AECOM**
  - Sam Bostick – Resident Engineer
    - Over 35 years of DelDOT Construction Management Experience
  - Ken Cimino – Ass't Resident Engineer/Traffic Expert
    - Over 30 Years Construction, Traffic and Public Coordination Experience



## ➤ Project Public Outreach

- **Public Workshop for Upcoming Construction**
  - Scheduled for October 15, 2013
  - Will be held at the South Coastal Regional Library
  - Will be held from 4 pm to 7 pm
  - Brief Presentation every 30 minutes
  - Staff on hand to answer questions
  - “Champions of the Project”

## ➤ Project Public Outreach

- Review of Presentation





SR26, ATLANTIC AVE. FROM CLARKSVILLE TO ASSAWOMAN CANAL  
DELDOT CONTRACT NO. T200411210

SR26 WORKING GROUP

# SR26 AREA IMPROVEMENTS

## Public Workshop for Upcoming Construction

*October 15, 2013*



- **Overview of Workshop**
- **Project Overview**
- **Construction Schedule**
- **Working Hours**
- **Project Information during Construction**



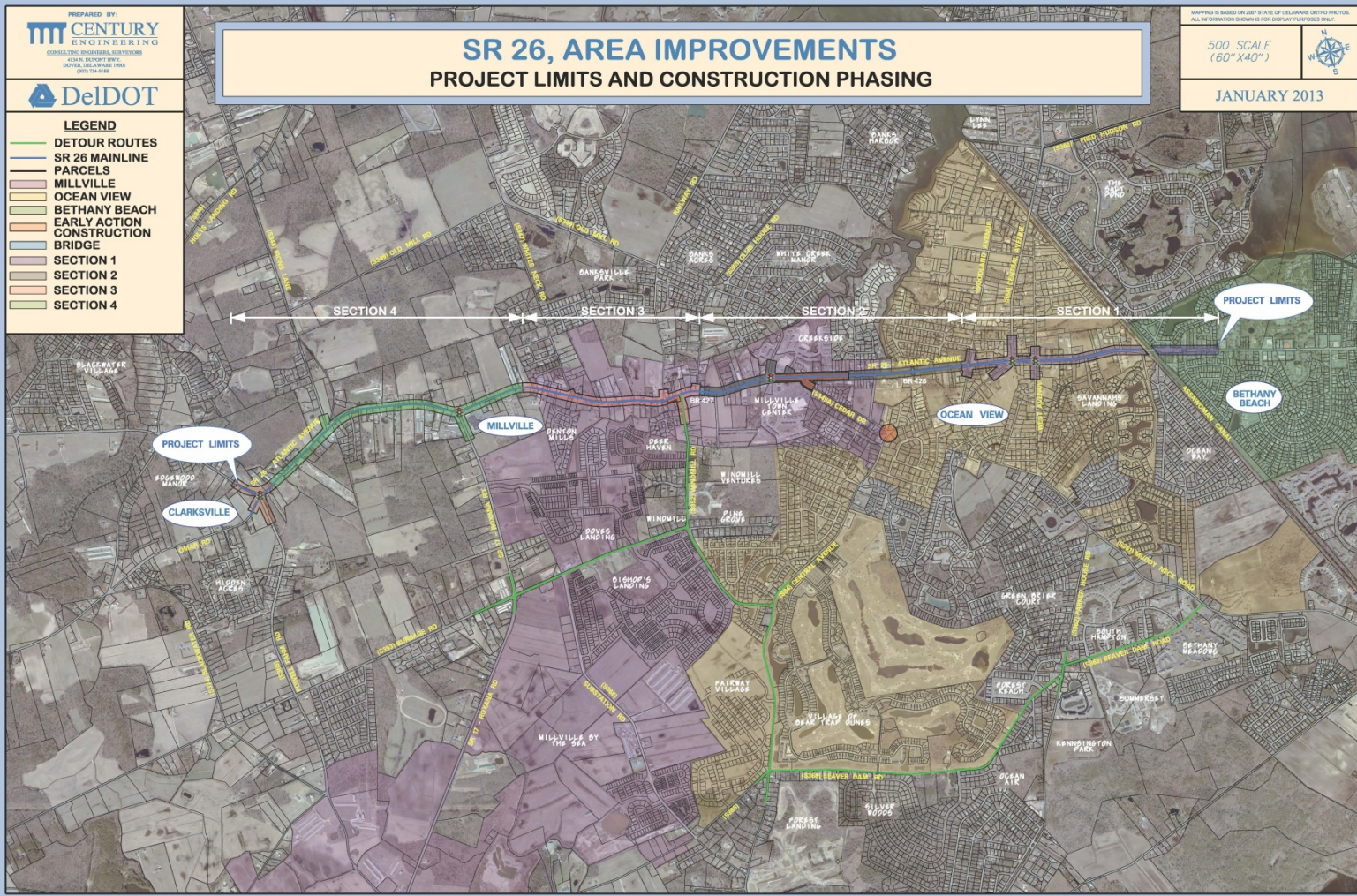

## ➤ **Project Overview**

- **Over four (4) miles of Roadway Improvements**
  - Continuous Center Turn Lane
  - Intersection Turn Lanes
- **Bike & Pedestrian Improvements**
  - Sidewalk from Canal to Windmill Road
  - Cross-walks and signal improvements
  - 5' Shoulder/Bikeway
- **Utility Work**
  - Aerial facilities relocated outside of roadway
  - Sewer and Water line relocations
  - Coordinated Expansion of Sussex County Sewer facilities



## ➤ **Project Overview**

- **Transportation Management Plan**
  - Analyzed Impacts to Traffic
  - Will Monitor during Construction
  - Identified Working Hours/Lane Restrictions
  - Identified Provisions to Minimize Impacts
- **Working Group**
  - Representatives from area businesses
  - State, Town and Local Government Representatives
  - Area Residents, Emergency Responders, and School Officials

## ➤ Construction Schedule

- Utility work started Fall 2012 and is continuing
- Construction Bids received September 24, 2013
- Roadway work to begin by the end of 2013
- Anticipated completion Summer/Fall 2016



## ➤ Working Hours

- **Peak Season (May 15 – September 30)**
  - No Lane Closures during daytime hours (6 am to 7 pm)
  - Lane shifts allowed mid-week (Tuesday – Thursday)
  - Nighttime (7 pm to 6 am) lane closures allowed Monday – Thursday
  - No lane restrictions allowed Friday – Monday
  - No lane restrictions allowed if Evacuation Routes is in use
  - No lane restrictions allowed if SR 1 or US 113 is closed

## ➤ Working Hours

- **Off-Peak Season (October 1– May 14)**
  - Lane restrictions allowed after 9:00 am
  - Lane restrictions allowed during nighttime hours
  - Lane restrictions will not be allowed during Holiday periods
  - SR 26 will be closed for bridge replacements (Jan – March)
  - No lane restrictions allowed if Evacuation Routes is in use
  - No lane restrictions allowed if SR 1 or US 113 is closed

OFF-PEAK (OCTOBER 1 - MAY 15)																							
MONDAY - FRIDAY																							
12:00 AM	1:00 AM	2:00 AM	3:00 AM	4:00 AM	5:00 AM	6:00 AM	7:00 AM	8:00 AM	9:00 AM	10:00 AM	11:00 AM	12:00 PM	1:00 PM	2:00 PM	3:00 PM	4:00 PM	5:00 PM	6:00 PM	7:00 PM	8:00 PM	9:00 PM	10:00 PM	11:00 PM
Lane Restrictions NOT allowed between 6 am - 9 am Mondays - Fridays																							
SATURDAY																							
12:00 AM	1:00 AM	2:00 AM	3:00 AM	4:00 AM	5:00 AM	6:00 AM	7:00 AM	8:00 AM	9:00 AM	10:00 AM	11:00 AM	12:00 PM	1:00 PM	2:00 PM	3:00 PM	4:00 PM	5:00 PM	6:00 PM	7:00 PM	8:00 PM	9:00 PM	10:00 PM	11:00 PM
No Restrictions for work on Saturdays																							
SUNDAY																							
12:00 AM	1:00 AM	2:00 AM	3:00 AM	4:00 AM	5:00 AM	6:00 AM	7:00 AM	8:00 AM	9:00 AM	10:00 AM	11:00 AM	12:00 PM	1:00 PM	2:00 PM	3:00 PM	4:00 PM	5:00 PM	6:00 PM	7:00 PM	8:00 PM	9:00 PM	10:00 PM	11:00 PM
No Restrictions for work on Sundays																							

ON-PEAK (MAY 16 - SEPTEMBER 30)																							
MONDAY																							
12:00 AM	1:00 AM	2:00 AM	3:00 AM	4:00 AM	5:00 AM	6:00 AM	7:00 AM	8:00 AM	9:00 AM	10:00 AM	11:00 AM	12:00 PM	1:00 PM	2:00 PM	3:00 PM	4:00 PM	5:00 PM	6:00 PM	7:00 PM	8:00 PM	9:00 PM	10:00 PM	11:00 PM
Lane Restrictions only allowed between 7 pm Monday evening and 6 am Friday morning																							
TUESDAY - THURSDAY																							
12:00 AM	1:00 AM	2:00 AM	3:00 AM	4:00 AM	5:00 AM	6:00 AM	7:00 AM	8:00 AM	9:00 AM	10:00 AM	11:00 AM	12:00 PM	1:00 PM	2:00 PM	3:00 PM	4:00 PM	5:00 PM	6:00 PM	7:00 PM	8:00 PM	9:00 PM	10:00 PM	11:00 PM
Lane Restrictions only allowed between 7 pm Monday evening and 6 am Friday morning																							
FRIDAY																							
12:00 AM	1:00 AM	2:00 AM	3:00 AM	4:00 AM	5:00 AM	6:00 AM	7:00 AM	8:00 AM	9:00 AM	10:00 AM	11:00 AM	12:00 PM	1:00 PM	2:00 PM	3:00 PM	4:00 PM	5:00 PM	6:00 PM	7:00 PM	8:00 PM	9:00 PM	10:00 PM	11:00 PM
No Lane Restrictions allowed between 6 am Friday Morning and 7 pm Monday evening																							
SATURDAY AND SUNDAY																							
12:00 AM	1:00 AM	2:00 AM	3:00 AM	4:00 AM	5:00 AM	6:00 AM	7:00 AM	8:00 AM	9:00 AM	10:00 AM	11:00 AM	12:00 PM	1:00 PM	2:00 PM	3:00 PM	4:00 PM	5:00 PM	6:00 PM	7:00 PM	8:00 PM	9:00 PM	10:00 PM	11:00 PM
No Lane Restrictions allowed between 6 am Friday Morning and 7 pm Monday evening																							

Multiple Lane Restrictions (same or opposite direction) must be separated by 1 mile minimum.

LEGEND	
	No Lane Closures Allowed
	Lane Closures Allowed
	Work Allowed if two lanes are maintained

## ➤ Construction Expectations

- Night Work is approved but NOT mandatory
- Work will occur multiple times in the same location
  - Utility, drainage, roadway and final paving/stripping
- Work will occur in multiple locations at the same time
  - Ocean View, Millville and Clarksville
    - Length of Lane Closures varies
    - Distance between Lane Closures maximized

## ➤ **Public Information During Construction**

- **Project Website**
  - [www.SR26.deldot.gov](http://www.SR26.deldot.gov)
  - Sign up for automatic email notices
- **Media Coverage**
  - Updates in Local Papers, TV and Radio
- **Construction Working Group Meetings**
  - Periodic Public Meetings held with project staff
- **DelDOT Public Relations Staff**
  - Email – [dotpr@state.de.us](mailto:dotpr@state.de.us)
  - Call – 1-800-652-5600 or 1-302-760-2080





THANK YOU





## ➤ Project Public Outreach

- **Informational Brochure**
  - Made available at local businesses and Realtors
- **SR 26 Project Website and Blog**
  - [www.sr26.deldot.gov](http://www.sr26.deldot.gov)

## ➤ Continued Working Group Coordination

- **Meetings will continue during construction**
  - Meetings will be conducted by the Construction Staff



THANK YOU

