PREPARED BY:

CENTURY ENGINEERING

CONSULTING ENGINEERS, SURVEYORS
4134 N. DUPONT HWY.
DOVER, DELAWARE 19901
(302) 734-9188

DelDOT

SR 26, AREA IMPROVEMENTS

ALTERNATE ROUTE

MAPPING IS BASED ON 2007 STATE OF DELAWARE ORTHO PHOTOS.
ALL INFORMATION SHOWN IS FOR DISPLAY PURPOSES ONLY.

500 SCALE
(60"X40")
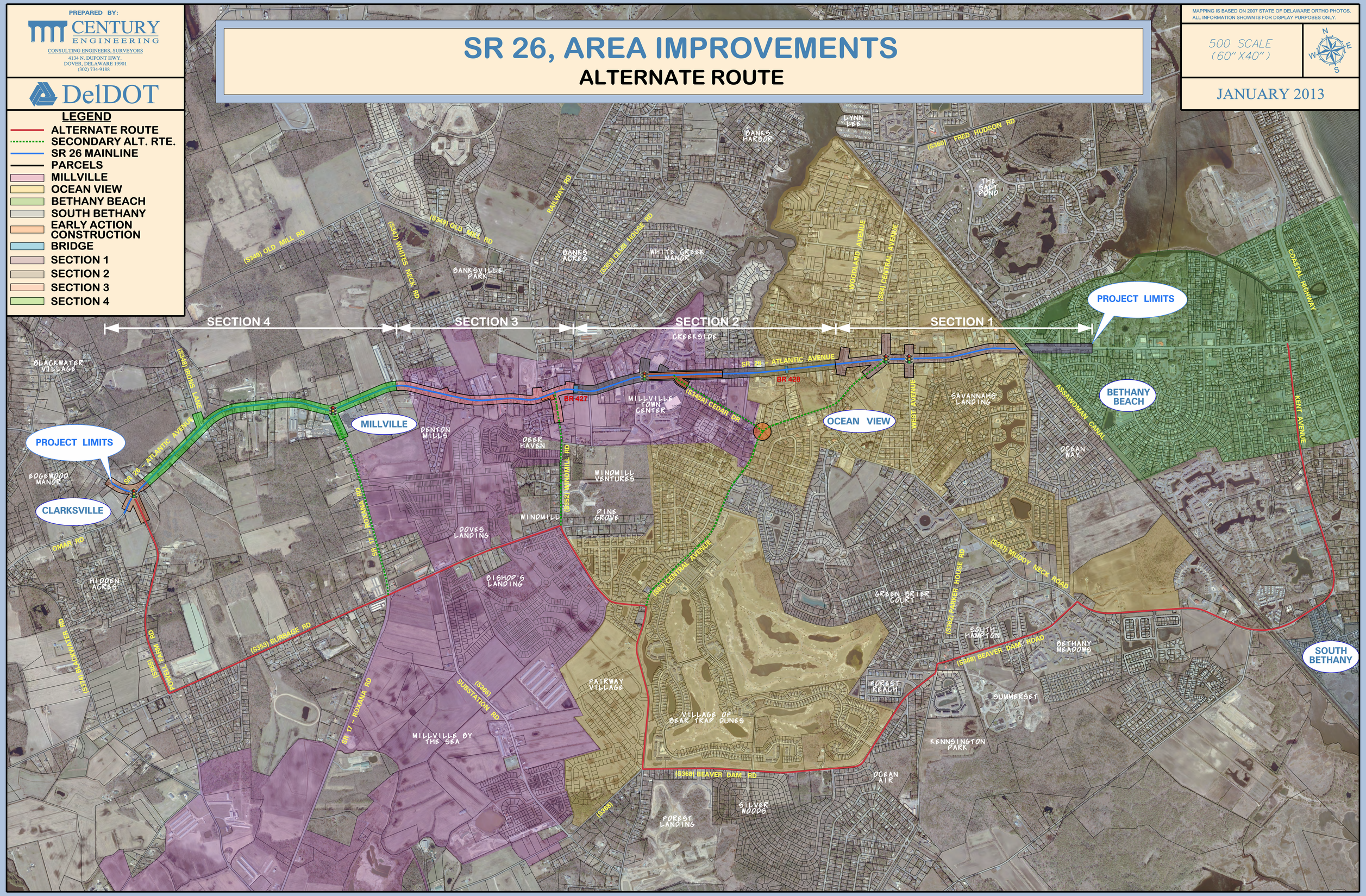
JANUARY 2013