SR1, THOMPSONVILLE INTERCHANGE

ALTERNATIVE E

SR1 CORRIDOR PRESERVATION

NASSAU TO DOVER AIR FORCE BASE

PUBLIC WORKSHOP

DelDOT

CENTURY ENGINEERING

N

0 200

JULY 19, 2004

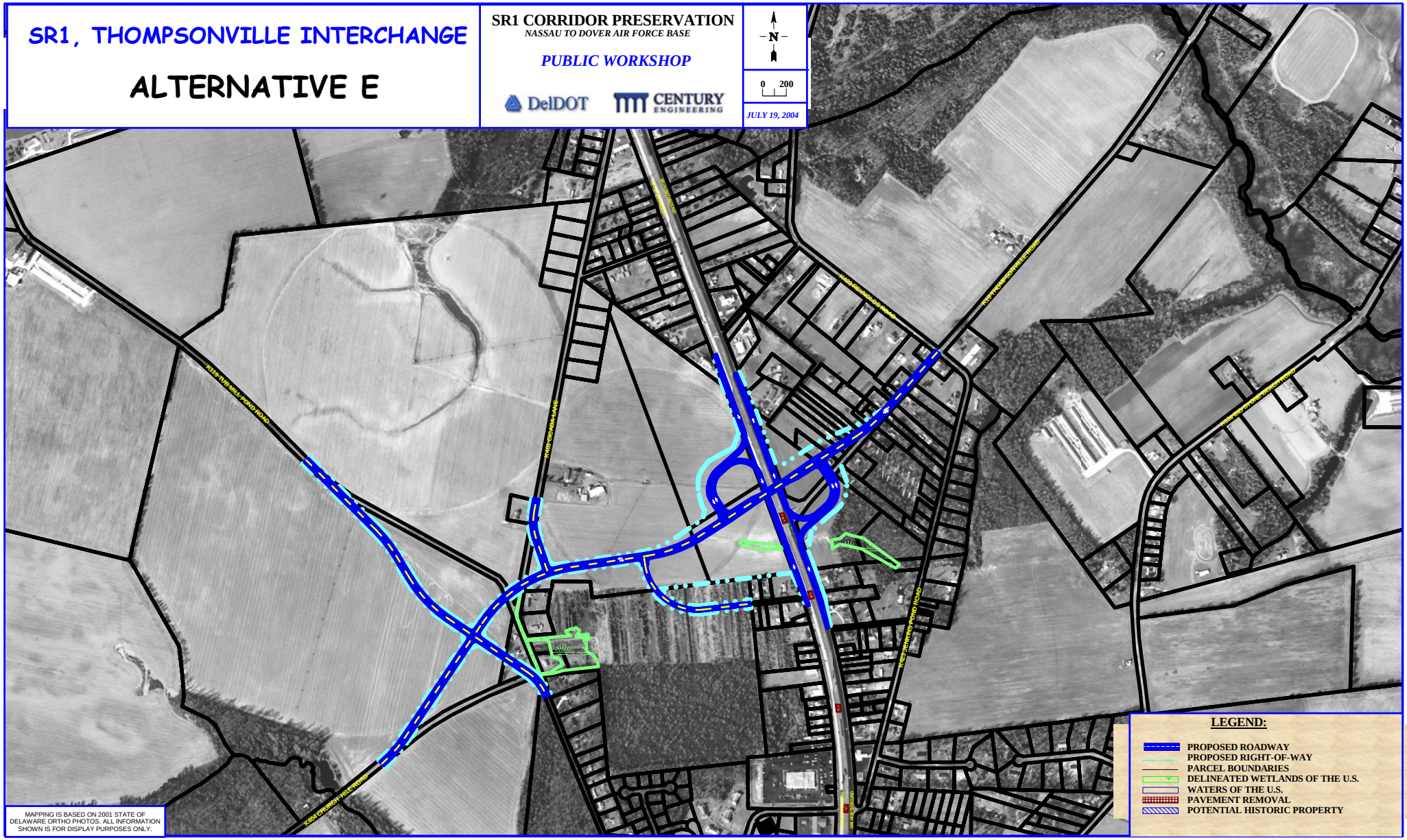

LEGEND:

- PROPOSED ROADWAY
- PROPOSED RIGHT-OF-WAY
- PARCEL BOUNDARIES
- DELINEATED WETLANDS OF THE U.S.
- WATERS OF THE U.S.
- PAVEMENT REMOVAL
- POTENTIAL HISTORIC PROPERTY

MAPPING IS BASED ON 2001 STATE OF DELAWARE ORTHO PHOTOS. ALL INFORMATION SHOWN IS FOR DISPLAY PURPOSES ONLY.