CONTRACT	COUNTY	F.A.P. NO.	SHEET NO.	TOTAL
-	NEW CASTLE	-		

US 40, SR 896 TO SR 1

REVISIONS

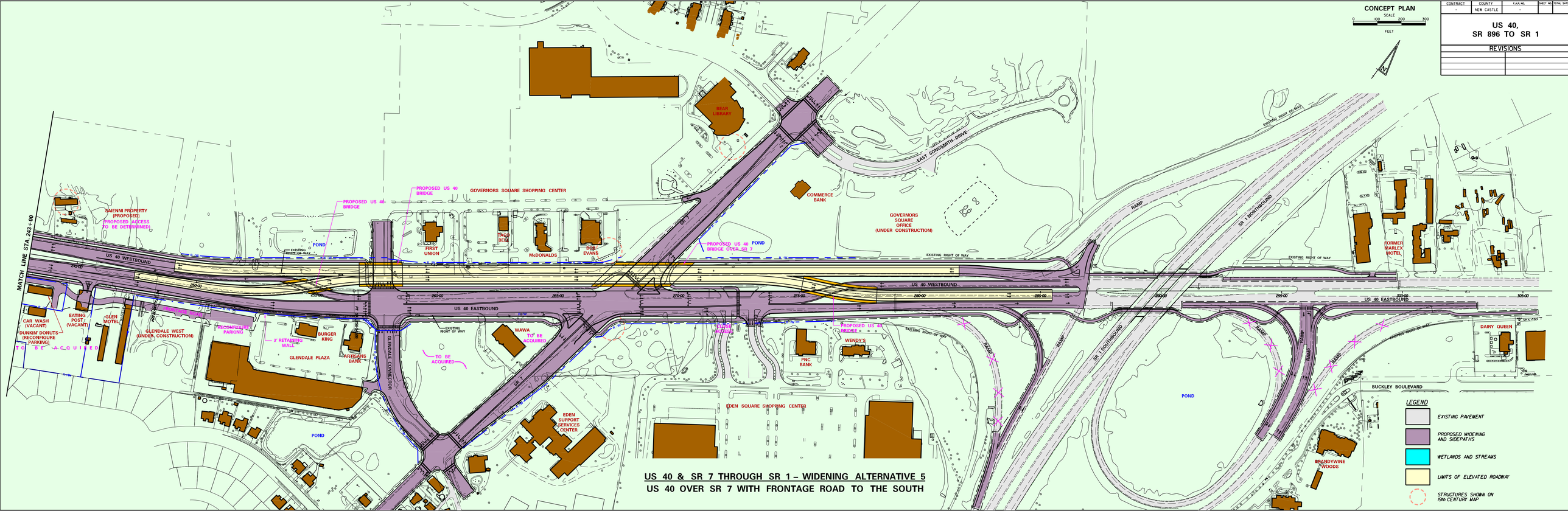

US 40 & SR 7 THROUGH SR 1 – WIDENING ALTERNATIVE 5

US 40 OVER SR 7 WITH FRONTAGE ROAD TO THE SOUTH