

WASHINGTON STREET EXTENSION



LEGEND:

- PROPOSED PAVEMENT
- PROPOSED CURB
- PROPOSED CONCRETE
- GRASS
- EXISTING UTILITY POLE
- EXISTING LIGHTING



Whitman, Requardt & Associates, LLP

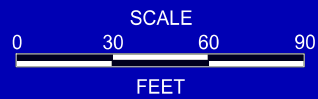

WASHINGTON STREET EXTENSION

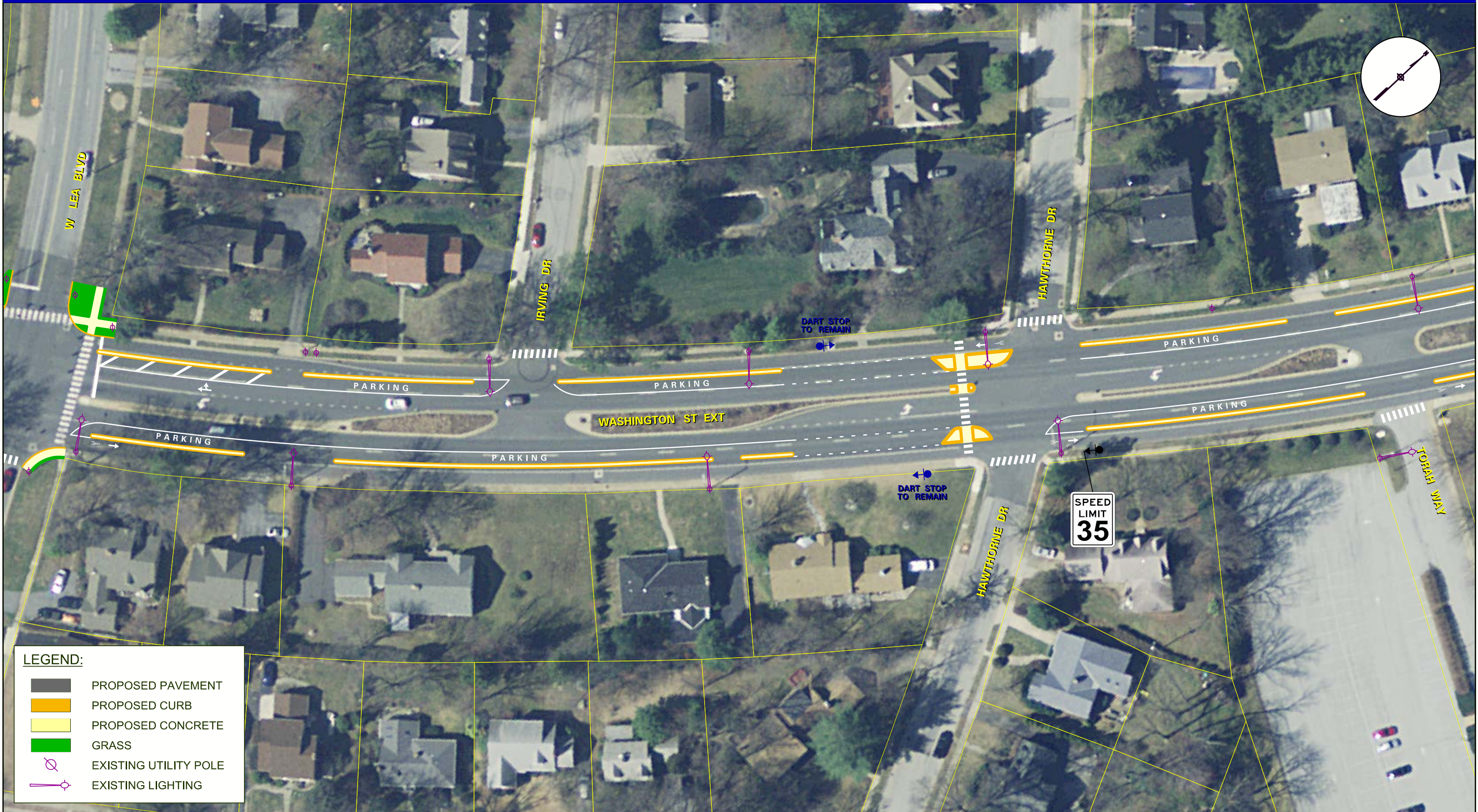
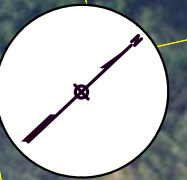

LEGEND:

- PROPOSED PAVEMENT
- PROPOSED CURB
- PROPOSED CONCRETE
- GRASS
- EXISTING UTILITY POLE
- EXISTING LIGHTING



Whitman, Requardt & Associates, LLP

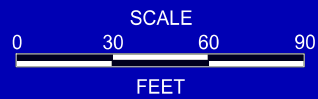

WASHINGTON STREET EXTENSION



LEGEND:

- PROPOSED PAVEMENT
- PROPOSED CURB
- PROPOSED CONCRETE
- GRASS
- EXISTING UTILITY POLE
- EXISTING LIGHTING



Whitman, Requardt & Associates, LLP

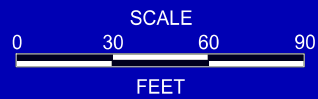

WASHINGTON STREET EXTENSION

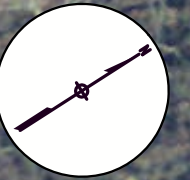

LEGEND:

- PROPOSED PAVEMENT
- PROPOSED CURB
- PROPOSED CONCRETE
- GRASS
- EXISTING UTILITY POLE
- EXISTING LIGHTING



Whitman, Requardt & Associates, LLP

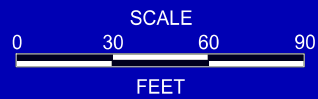

WASHINGTON STREET EXTENSION

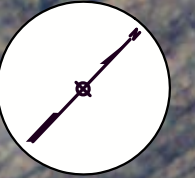

OMITTING A LEFT-TURN LANE INTO
ROCKWOOD WOULD REQUIRE PAVEMENT
EXPANSION AT THIS LOCATION TO
ACCOMMODATE U-TURNS AT SHIPLEY RD

DART STOP
TO REMAIN

DART STOP
TO REMAIN

PAVEMENT EXPANSION FOR
PEDESTRIAN AND BICYCLE USE

SPEED
LIMIT
45

SPEED
LIMIT
45

LEGEND:

- PROPOSED PAVEMENT
- PROPOSED CURB
- PROPOSED CONCRETE
- GRASS
- EXISTING UTILITY POLE
- EXISTING LIGHTING



Whitman, Requardt & Associates, LLP

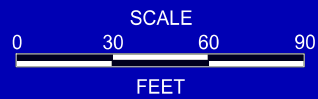

WASHINGTON STREET EXTENSION

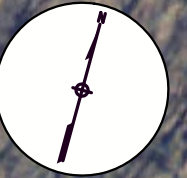

LEGEND:

- PROPOSED PAVEMENT
- PROPOSED CURB
- PROPOSED CONCRETE
- GRASS
- EXISTING UTILITY POLE
- EXISTING LIGHTING



Whitman, Requardt & Associates, LLP

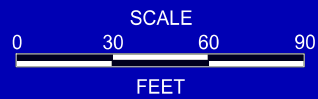

WASHINGTON STREET EXTENSION

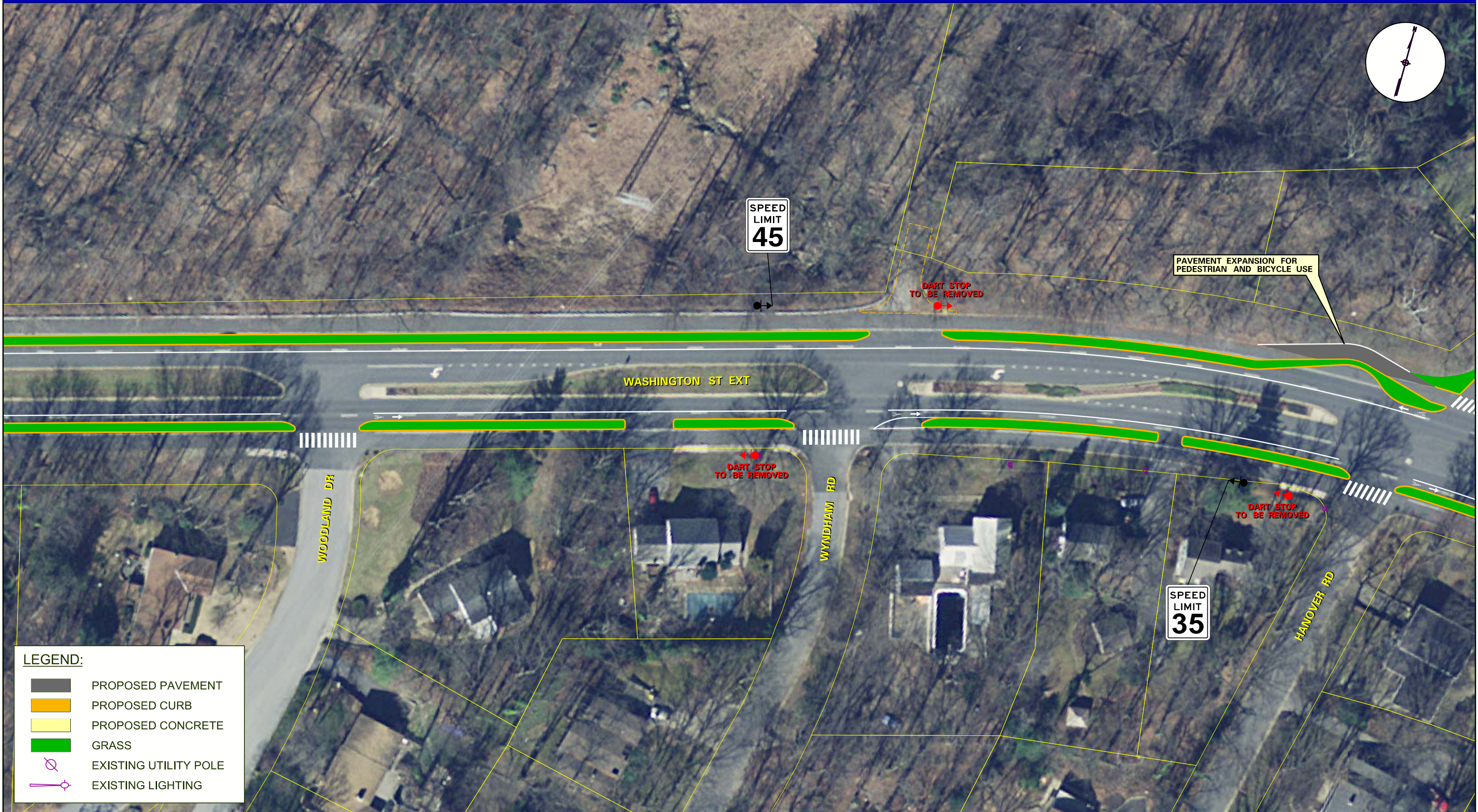

LEGEND:

- PROPOSED PAVEMENT
- PROPOSED CURB
- PROPOSED CONCRETE
- GRASS
- EXISTING UTILITY POLE
- EXISTING LIGHTING



Whitman, Requardt & Associates, LLP

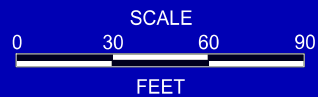

WASHINGTON STREET EXTENSION

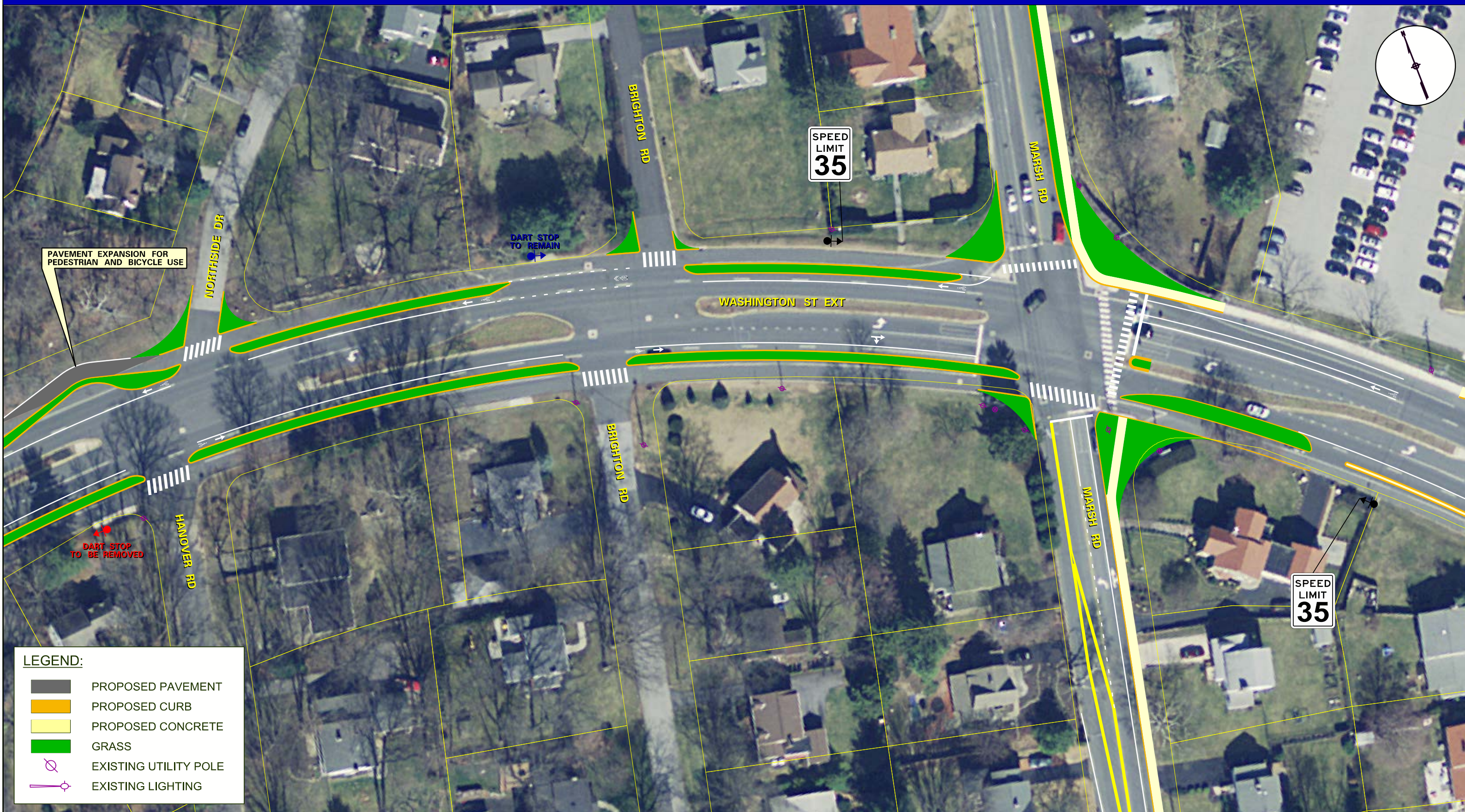
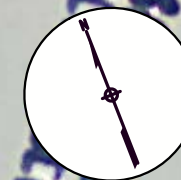

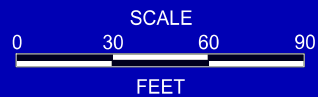

WASHINGTON STREET EXTENSION

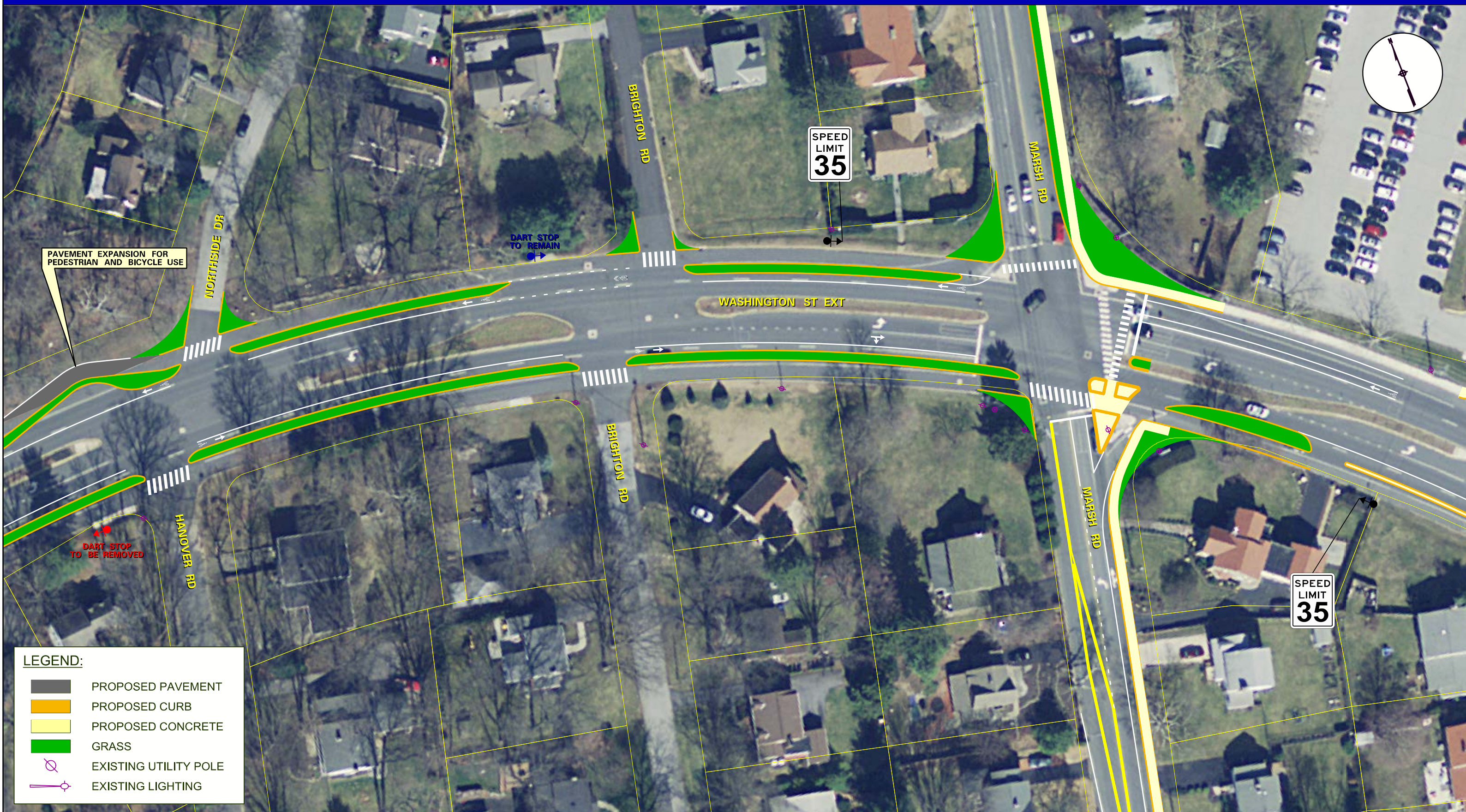

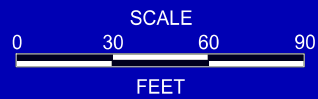

WASHINGTON STREET EXTENSION

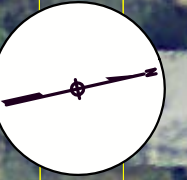

LEGEND:

- PROPOSED PAVEMENT
- PROPOSED CURB
- PROPOSED CONCRETE
- GRASS
- EXISTING UTILITY POLE
- EXISTING LIGHTING



Whitman, Requardt & Associates, LLP

MARSH ROAD SOUTH OF WASHINGTON STREET EXTENSION

SHEET 9 OF 12
OCTOBER 2016

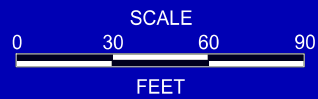

WASHINGTON STREET EXTENSION

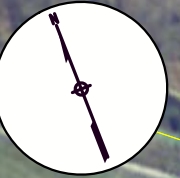

LEGEND:

- PROPOSED PAVEMENT
- PROPOSED CURB
- PROPOSED CONCRETE
- GRASS
- EXISTING UTILITY POLE
- EXISTING LIGHTING



Whitman, Requardt & Associates, LLP

MARSH ROAD NORTH OF WASHINGTON STREET EXTENSION

SHEET 10 OF 12
OCTOBER 2016

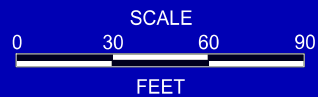

WASHINGTON STREET EXTENSION

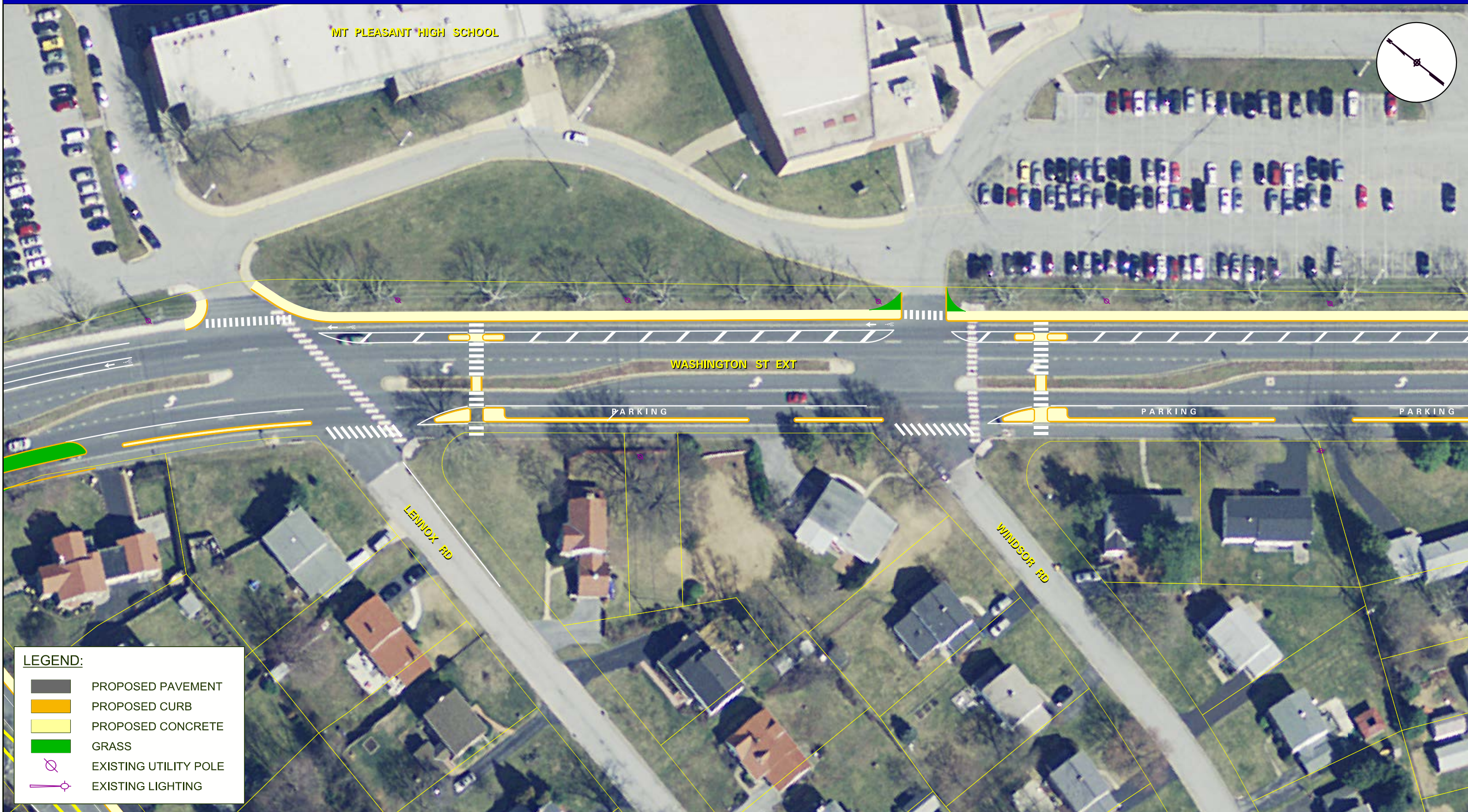

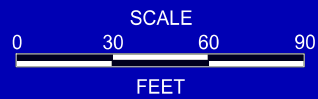

WASHINGTON STREET EXTENSION

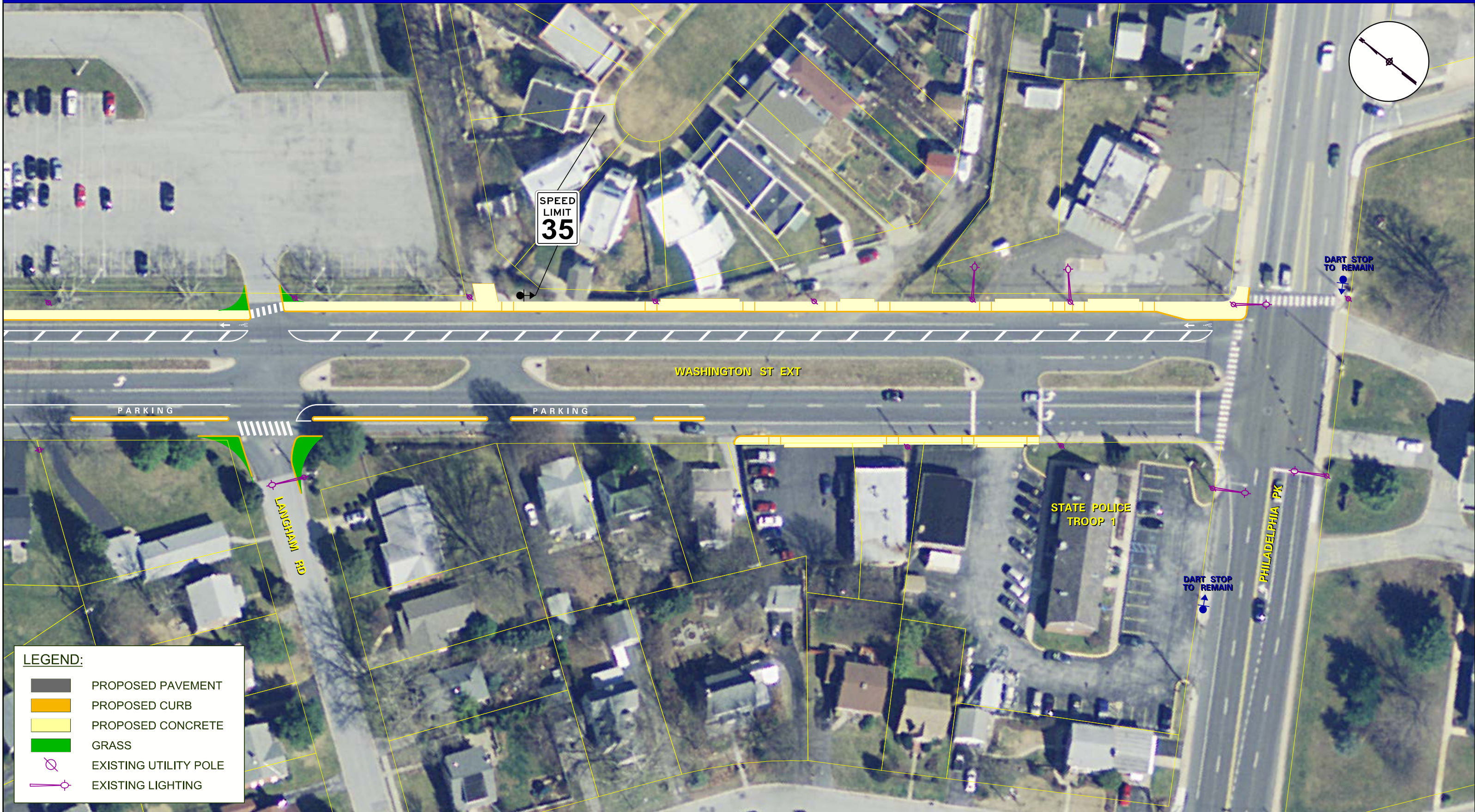

LEGEND:

- PROPOSED PAVEMENT
- PROPOSED CURB
- PROPOSED CONCRETE
- GRASS
- EXISTING UTILITY POLE
- EXISTING LIGHTING



Whitman, Requardt & Associates, LLP