METES AND BOUNDS OF PARCEL

1 - 2	N	63°	13'	43"	W	166.67'
2 - 3	N	26°	46'	17"	E	111.04'
3 - 4	S	48°	43'	44"	E	177.91'
4 - 5	S	34°	01'	16"	W	44.17'
	R = 175.00		A = 44.29			
5 - 1	S	26°	46'	17"	W	22.69'

AREA = 0.3444 +/- AC.

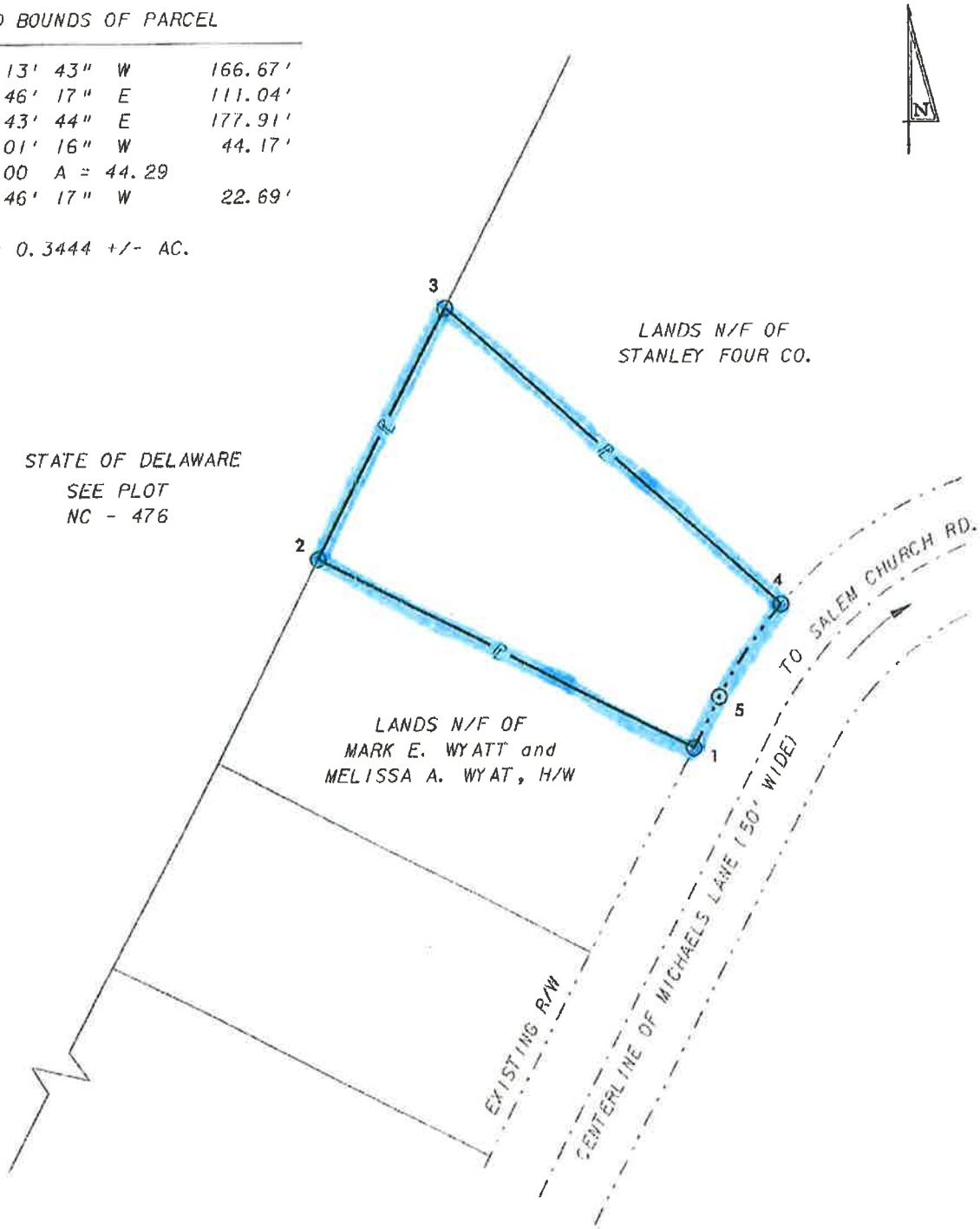

STANLEY FOUR COMPANY LANDS ACQUIRED FROM		
NEW CASTLE COUNTY	WHITE CLAY CREEK HUNDRED	09-028.20-191.00-000 TAX ASSMT. PAR. NO.
89-116-03 CONTRACT NO.	U.S. 301 CORRIDOR PRESERVATION PROJECT TITLE	
CONTRACT PARCEL NO.	1895-0005 DEED RECORD	JAN. 11, 1995 DEED DATE
SCALE: 1 INCH = 30 FEET / FULL SIZE DWG. IS 17" x 22" FOR 8 1/2" COPIES, SCALE X 2		0.3444 +/- AC. AREA OF PARCEL

REVISIONS:

STATE OF DELAWARE
DEPARTMENT OF TRANSPORTATION
OFFICE OF PRECONSTRUCTION
P.O. BOX 778
DOVER, DELAWARE 19903

REAL ESTATE SECTION

DRAWN BY J. FIORI DATE OCT. 10, 1995 PLOT DWG. NO. NC 516