

DELAWARE STATE HISTORIC PRESERVATION OFFICE
15 THE GREEN, DOVER, DE 19901

CULTURAL RESOURCE SURVEY
SURVEY UPDATE FORM

CRS # S-08580

1. HISTORIC NAME/FUNCTION: Loretta Rash House

2. ADDRESS/LOCATION: 12717 US 113

3. CURRENT CONDITION: excellent good fair poor demolished

4. INTEGRITY: All windows replaced; new siding and roofing. Front porch enclosed and entrance re-oriented to R side ca. 1960s

5. SETTING INTEGRITY: Trailer next door on N side, highway widened, new fencing and shed

6. FORMS ADDED (give number of forms completed for each):

#:	Form:	List property types:
X	CRS 2 Main Building Form	
X	CRS 3 Secondary Building Form	
	CRS 4 Archaeological Site Form	
	CRS 5 Structure (Building-Like) Form	
	CRS 6 Structure (Land Feature) Form	
	CRS 7 Object Form	
	CRS 8 Landscape Elements Form	
X	CRS 9 Map Form	N/A
	CRS 14 Potential District Form	

7. SURVEYOR INFORMATION:

Surveyor name: Kate Farnham

Principal Investigator name: Grace Ziesing

Principal Investigator signature:

Organization: John Milner Associates Date: 4/4/2008

8. OTHER NOTES OR OBSERVATIONS:

CRS# S-08580

Resurveyed for US113 North/South Study, Delaware Department of Transportation, by John Milner Associates, Inc.

Montgomery Ward cottage, built ca. 1930s on subdivided road-front lots of farm

9. STATE HISTORIC CONTEXT FRAMEWORK (check all appropriate boxes; refer to state management plan(s)):

- a) Time period(s)
- Pre-European Contact
 - Paleo-Indian
 - Archaic
 - Woodland I
 - Woodland II

 - 1600-1750∇ Contact Period (Native American)
 - 1630-1730∇ Exploration and Frontier Settlement
 - 1730-1770∇ Intensified and Durable Occupation
 - 1770-1830∇ Early Industrialization
 - 1830-1880∇ Industrialization and Early Urbanization
 - 1880-1940∇ Urbanization and Early Suburbanization
 - 1940-1960∇ Suburbanization and Early Ex-urbanization

- b) Geographical zone
- Piedmont
 - Upper Peninsula
 - Lower Peninsula/Cypress Swamp
 - Coastal
 - Urban (City of Wilmington)

c) Historic period theme(s)

- | | |
|--|---|
| <input type="checkbox"/> Agriculture | <input type="checkbox"/> Transportation and Communication |
| <input type="checkbox"/> Forestry | <input type="checkbox"/> Settlement Patterns and Demographic Changes |
| <input type="checkbox"/> Trapping/Hunting | <input checked="" type="checkbox"/> Architecture, Engineering and Decorative Arts |
| <input type="checkbox"/> Mining/Quarrying | <input type="checkbox"/> Government |
| <input type="checkbox"/> Fishing/Oystering | <input type="checkbox"/> Religion |
| <input type="checkbox"/> Manufacturing | <input type="checkbox"/> Education |
| <input type="checkbox"/> Retailing/Wholesaling | <input type="checkbox"/> Community Organizations |
| <input type="checkbox"/> Finance | <input type="checkbox"/> Occupational Organizations |
| <input type="checkbox"/> Professional Services | <input type="checkbox"/> Major Families, Individuals and Events |

USE BLACK INK ONLY

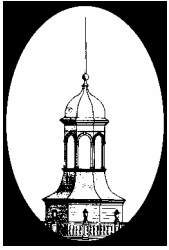

CULTURAL RESOURCE SURVEY
MAIN BUILDING FORM

CRS # S-08580.001

1. ADDRESS/LOCATION: 12717 US 113

2. FUNCTION(S): historic Dwelling current dwelling

3. YEAR BUILT: 1930 CIRCA?: ARCHITECT/BUILDER:

4. STYLE OR FLOOR PLAN: Bungalow/ Craftsman

5. INTEGRITY: original site moved

if moved, from where other location's CRS # year

list major alterations and additions with years (if known) year

- a. Front porch enclosed; entrance re-oriented to S side of porch; new stoop and awnings
- b. very new siding, replacement windows and roofing

6. CURRENT CONDITION: excellent good fair poor

7. DESCRIPTION: (Describe the resource as completely as possible. Use N/A for not applicable; leave no blanks.)

- a. Overall shape: rectangle Stories: 1.5
Additions: Front porch enclosed; entrance re-oriented to S side of porch; new stoop and awnings
- b. Structural system (if known): wood-framed
- c. Foundation: materials: rusticated concrete block
basement: full partial not visible no basement
- d. Exterior walls (original if visible& any subsequent coverings): vinyl siding
- e. Roof: shape: hipped
materials: asphalt
cornice: boxed
dormers: Hipped front dormer with paired windows (6/6 vinyl) and vinyl shutters and siding
chimney: location(s): ext. side; brick

8. DESCRIPTION OF ELEVATIONS:

a.	Facade: Direction:	W
1)	Bays	2 (1 st floor covered by enclosed porch)
2)	Windows	2 (2 nd story)
	fenestration	regular
	type	double-hung, 6/6 vinyl
	trim	vinyl
	shutters	n/a

	Facade (cont'd)	
3)	Door(s)	n/a
	location	
	type	
	trim	
4)	Porch(es) entrance door	Full-width inset porch, fully enclosed with siding and windows, side
b.	Side: Direction: N	
1)	Bays	4
2)	Windows	7 (3 pairs)
	fenestration	regular
	type	double hung, 6/6 vinyl
	trim	vinyl
	shutters	vinyl, non-functional
3)	Door(s)	n/a
	location	
	type	
	trim	
4)	Porch(es)	n/a
c.	Side: Direction: S	
1)	Bays	4
2)	Windows	6 (3 pairs)
	fenestration	regular
	type	double hung, 6/6 vinyl
	trim	vinyl
	shutters	vinyl, non-functional
3)	Door(s)	1
	location	left side
	type	wood and glass, 3-light, ca. 1960s
	trim	plain
4)	Porch(es)	modern entrance into former porch – brick stoop with slate deck, wrought iron balustrade and columns, corrugated aluminum awning roof
d.	Rear: Direction: E	
1)	Bays	3
2)	Windows	3 (1 pair)
	fenestration	irregular
	type	double hung, 6/6 vinyl
	trim	vinyl
	shutters	vinyl, non-functional
3)	Door(s)	1
	location	center
	type	wood and glass, ca. 1960s, 3-light. 3 panel
	trim	plain
4)	Porch(es)	modern deck with ramp

9.	INTERIOR:
10.	LANDSCAPING: grass around house; several trees on perimeter, shrubs and plantings around house and garage. Chainlink fence on N side; wood screens in back. Driveway is paved – goes straight back to original garage. Modern shed next to driveway. Above-ground pool in SE corner of yard; many lawn ornaments.
11.	OTHER COMMENTS:

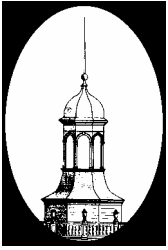

DELAWARE STATE HISTORIC PRESERVATION OFFICE
15 THE GREEN, DOVER, DE 19901

CULTURAL RESOURCE SURVEY
SECONDARY BUILDING FORM

CRS # S-08580.002

1. ADDRESS/LOCATION: 12717 US 113

2. FUNCTION(S): historic Garage current garage

3. YEAR BUILT: 1930 CIRCA?: ARCHITECT/BUILDER: _____

4. STYLE/FLOOR PLAN: One pen, Bungalow/ Craftsman

5. INTEGRITY: original site moved
if moved, from where original location's CRS # year

list major alterations and additions with years (if known) year

a. new siding and roofing, paired doors converted to single large fiberglass door

b. rear appears to now be an apartment

6. CURRENT CONDITION: excellent good fair poor

7. DESCRIPTION:

a. Structural system wood—framed

b. Number of stories 1

c. Wall coverings vinyl siding

d. Foundation not visible

e. Roof
structural system clipped/ jerkinhead, boxed cornice
coverings metal
openings

8. DESCRIPTION OF ELEVATIONS:

a. Facade: direction: W

1) bays: 1

2) windows: 0

3) door(s): 1, modern fiberglass garage door (yellow)

4) other:

- b. Side: direction: N
 - 1) bays: 3
 - 2) windows: 1, double hung, 1/1 modern
 - 3) door(s): 2, center, 2-panel printed plywood doors
 - 4) other:

- c. Side: direction: S
 - 1) bays: 0
 - 2) windows:
 - 3) door(s):
 - 4) other:

- d. Rear: direction: N
 - 1) bays: 0
 - 2) Windows:
 - 3) door(s):
 - 4) other: full-width rear lean-to addition

9. INTERIOR (if accessible):

a) Floor plan

b) Partition/walls

c) Finishes

d) Furnishings/machinery

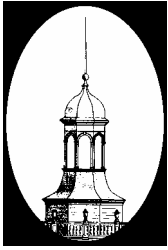

CULTURAL RESOURCE SURVEY
MAP FORM

CRS # S-08580

1. ADDRESS/LOCATION: 12717 US 113

2. NOT FOR PUBLICATION reason: _____

3. LOCATION MAP:

Indicate position of resource in relation to geographical landmarks such as streams and crossroads.

(attach section of USGS quad map with location marked or draw location map)

INDICATE NORTH ON SKETCH

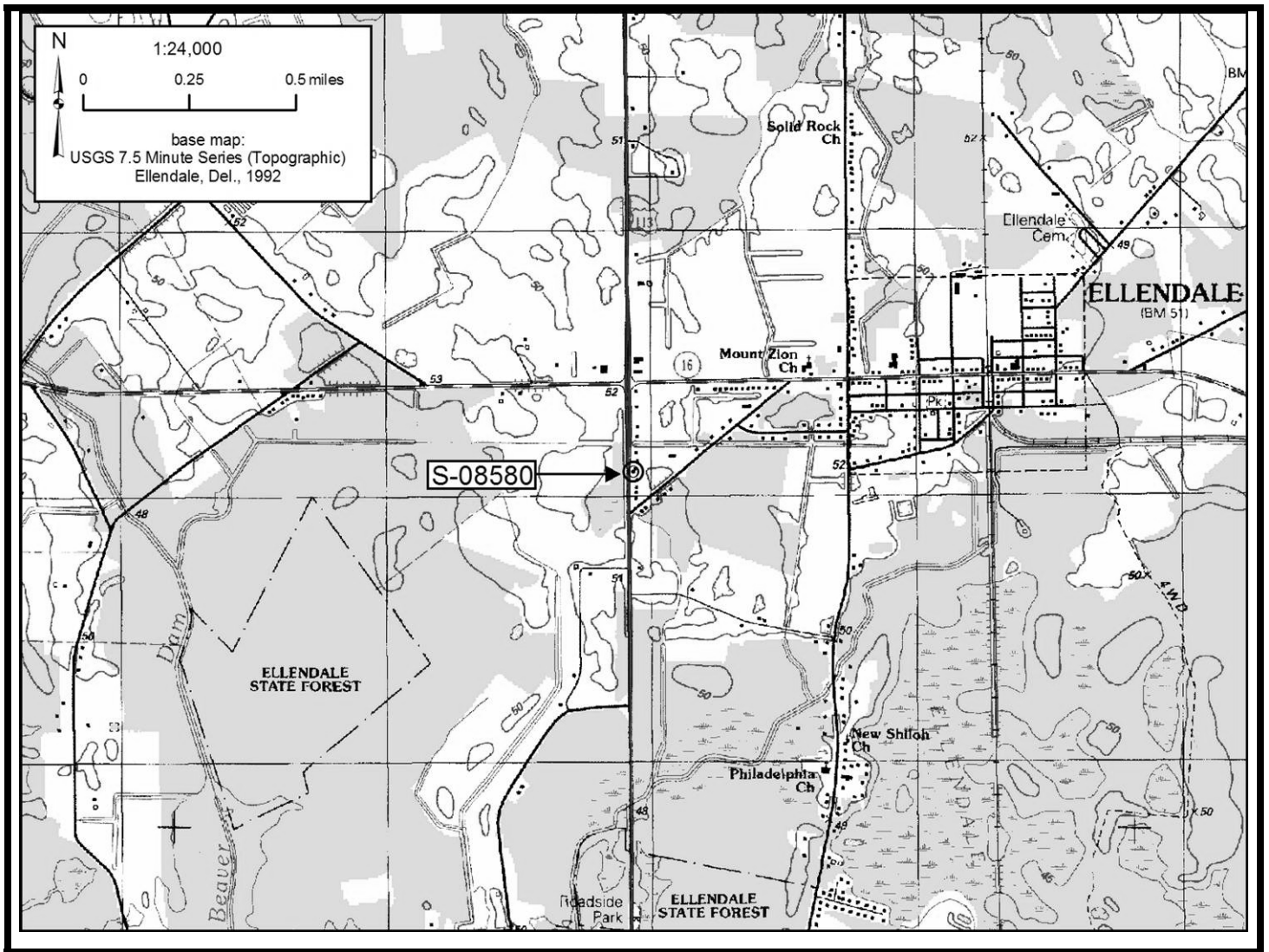

INDICATE NORTH ON PLAN

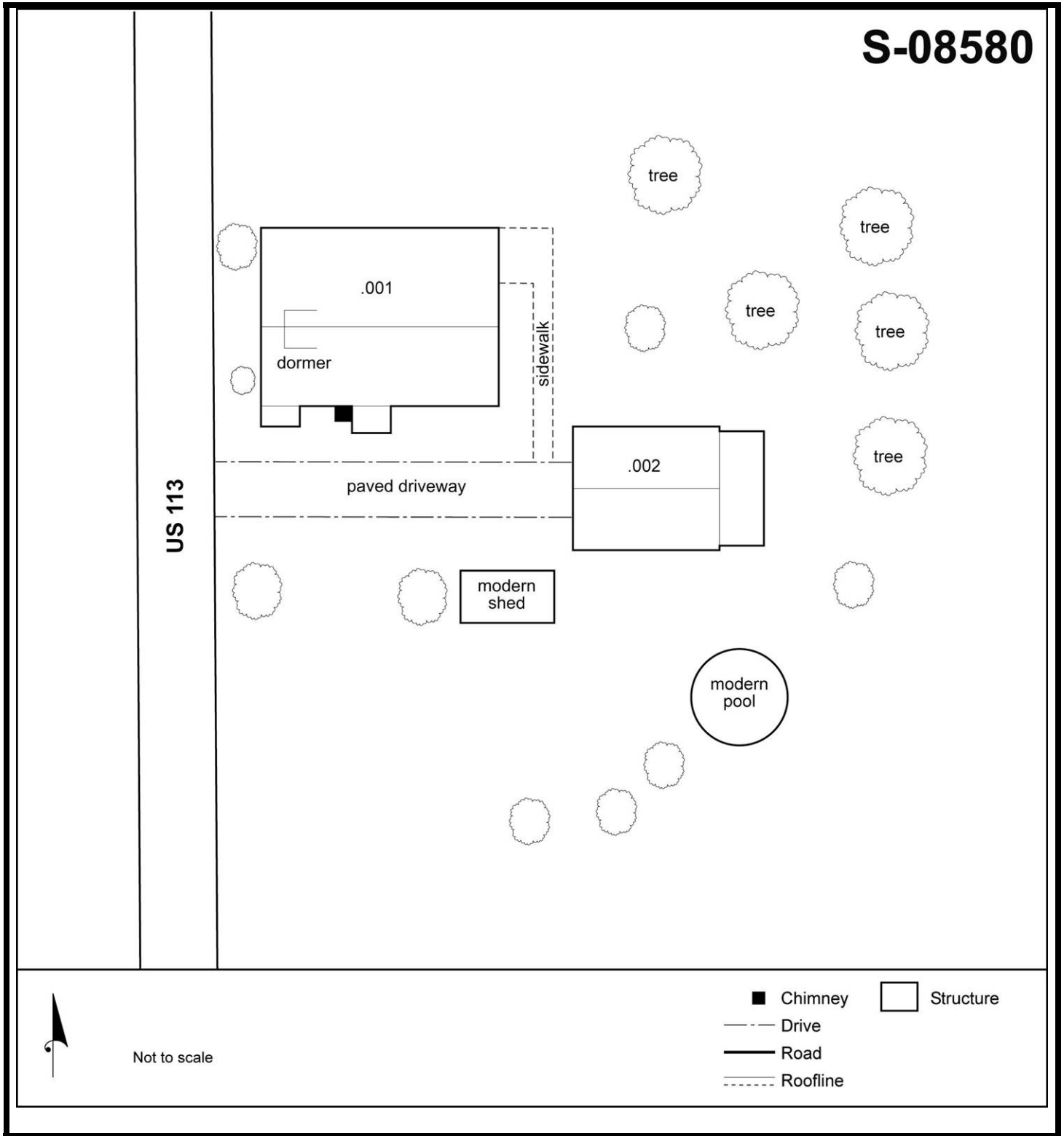

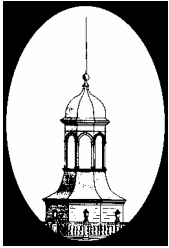

DELAWARE STATE HISTORIC PRESERVATION OFFICE
15 THE GREEN, DOVER, DE 19901

CULTURAL RESOURCE SURVEY
SURVEY UPDATE FORM

CRS # S-08581

1. HISTORIC NAME/FUNCTION: Arthur Williams House

2. ADDRESS/LOCATION: 12727 US 113

3. CURRENT CONDITION: excellent good fair poor demolished

4. INTEGRITY: Heavily redone – new siding, windows, shutters, roofing; new vinyl cladding over all porch components

5. SETTING INTEGRITY: Modern shed and pool next door; new fencing around yard; highway widened

6. FORMS ADDED (give number of forms completed for each):

#:	Form:	List property types:
X	CRS 2 Main Building Form	
X	CRS 3 Secondary Building Form	
	CRS 4 Archaeological Site Form	
	CRS 5 Structure (Building-Like) Form	
	CRS 6 Structure (Land Feature) Form	
	CRS 7 Object Form	
	CRS 8 Landscape Elements Form	
X	CRS 9 Map Form	N/A
	CRS 14 Potential District Form	

7. SURVEYOR INFORMATION:

Surveyor name: Kate Farnham

Principal Investigator name: Grace Ziesing

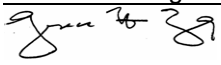
Principal Investigator signature: 

Organization: John Milner Associates, Inc Date: 4/4/2008

8. OTHER NOTES OR OBSERVATIONS:

CRS# S-08581

Resurveyed for US113 North/South Study, Delaware Department of Transportation, by John Milner Associates, Inc.

Montgomery Ward house, placed here ca. 1930s when road-front land was subdivided by a farmer

9. STATE HISTORIC CONTEXT FRAMEWORK (check all appropriate boxes; refer to state management plan(s)):

- a) Time period(s)
- Pre-European Contact
 - Paleo-Indian
 - Archaic
 - Woodland I
 - Woodland II
 - 1600-1750∇ Contact Period (Native American)
 - 1630-1730∇ Exploration and Frontier Settlement
 - 1730-1770∇ Intensified and Durable Occupation
 - 1770-1830∇ Early Industrialization
 - 1830-1880∇ Industrialization and Early Urbanization
 - 1880-1940∇ Urbanization and Early Suburbanization
 - 1940-1960∇ Suburbanization and Early Ex-urbanization

- b) Geographical zone
- Piedmont
 - Upper Peninsula
 - Lower Peninsula/Cypress Swamp
 - Coastal
 - Urban (City of Wilmington)

c) Historic period theme(s)

- | | |
|--|---|
| <input type="checkbox"/> Agriculture | <input type="checkbox"/> Transportation and Communication |
| <input type="checkbox"/> Forestry | <input type="checkbox"/> Settlement Patterns and Demographic Changes |
| <input type="checkbox"/> Trapping/Hunting | <input checked="" type="checkbox"/> Architecture, Engineering and Decorative Arts |
| <input type="checkbox"/> Mining/Quarrying | <input type="checkbox"/> Government |
| <input type="checkbox"/> Fishing/Oystering | <input type="checkbox"/> Religion |
| <input type="checkbox"/> Manufacturing | <input type="checkbox"/> Education |
| <input type="checkbox"/> Retailing/Wholesaling | <input type="checkbox"/> Community Organizations |
| <input type="checkbox"/> Finance | <input type="checkbox"/> Occupational Organizations |
| <input type="checkbox"/> Professional Services | <input type="checkbox"/> Major Families, Individuals and Events |

USE BLACK INK ONLY

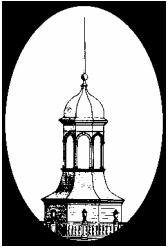

CULTURAL RESOURCE SURVEY
MAIN BUILDING FORM

CRS # S-08581.001

1. ADDRESS/LOCATION: 12727 US 113

2. FUNCTION(S): historic Dwelling current dwelling

3. YEAR BUILT: 1930 CIRCA?: ARCHITECT/BUILDER:

4. STYLE OR FLOOR PLAN: Bungalow

5. INTEGRITY: original site moved

if moved, from where other location's CRS # year

list major alterations and additions with years (if known) year

- a. new windows, siding, roofing; vinyl cladding applied to all porches
- b. side porch redone with new balustrades and columns

6. CURRENT CONDITION: excellent good fair poor

7. DESCRIPTION: (Describe the resource as completely as possible. Use N/A for not applicable; leave no blanks.)

- a. Overall shape: rectangle Stories: 1
Additions:
- b. Structural system (if known): wood-framed
- c. Foundation: materials: rusticated concrete block
basement: full partial not visible no basement
- d. Exterior walls (original if visible& any subsequent coverings): vinyl siding
- e. Roof: shape: side gable, complex gable (clipped/ jerkinhead)
materials: asphalt
cornice: boxed
dormers:
chimney: location(s): ext. gable, brick

8. DESCRIPTION OF ELEVATIONS:

a.	Facade: Direction:	W	
	1) Bays	5	
	2) Windows	fenestration	regular
		type	double hung, 6/6 vinyl
		trim	vinyl
		shutters	vinyl, non-functional

Facade (cont'd)		
3)	Door(s)	1
	location	center
	type	wood and glass, 9-lights, 2 panels
	trim	plain
4)	Porch(es)	gabled porch with barrel vault ceiling, all vinyl clad. Square columns, brick original stoop
b.	Side: Direction:	N
1)	Bays	3
	2)	Windows
	fenestration	irregular
	type	double hung, 6/6 vinyl
	trim	vinyl
	shutters	n/a
3)	Door(s)	1
	location	center
	type	wood and glass, 12-light, original
	trim	plain
4)	Porch(es)	hip-roofed, full-width porch with thick square vinyl-clad columns, vinyl balustrades, and rusticated block foundation
c.	Side: Direction:	S
1)	Bays	4
2)	Windows	4
	fenestration	irregular
	type	double hung, 8/8 (1), 3/1 (triple group)
	trim	vinyl
	shutters	vinyl, non-functional
3)	Door(s)	n/a
	location	
	type	
	trim	
4)	Porch(es)	
d.	Rear: Direction:	E
1)	Bays	3
2)	Windows	5 (2 pairs)
	fenestration	irregular
	type	double hung, 3/1 (1), 6/6 vinyl (4)
	trim	vinyl
	shutters	n/a
3)	Door(s)	1
	location	center
	type	wood and glass, 4-light, 3 panel – old
	trim	plain
4)	Porch(es)	modern deck

9.	INTERIOR:
10.	LANDSCAPING: Lawn throughout property; paved drive on N side leads straight back to garage. Sides and rear enclosed with rail fencing and chain link driveway gate; children's play equipment in rear yard. Many manicured shrubs in front and around house. A few big trees in rear at edge of yard
11.	OTHER COMMENTS:

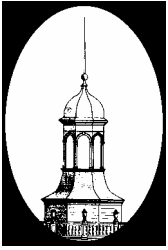

DELAWARE STATE HISTORIC PRESERVATION OFFICE
15 THE GREEN, DOVER, DE 19901

CULTURAL RESOURCE SURVEY
SECONDARY BUILDING FORM

CRS # S-08581.002

1. ADDRESS/LOCATION: 12727 US 113

2. FUNCTION(S): historic garage current garage

3. YEAR BUILT: 1930 CIRCA?: ARCHITECT/BUILDER: _____

4. STYLE/FLOOR PLAN: One pen, bungalow/ craftsman

5. INTEGRITY: original site moved
if moved, from where original location's CRS # year

list major alterations and additions with years (if known) year
a. new siding, new doors
b.

6. CURRENT CONDITION: excellent good fair poor

7. DESCRIPTION:

- a. Structural system wood-framed
- b. Number of stories 1
- c. Wall coverings vinyl siding
- d. Foundation rusticated concrete block
- e. Roof
 - structural system gable front, complex gable (clipped/jerkinhead)
 - coverings asphalt
 - openings

8. DESCRIPTION OF ELEVATIONS:

- a. Facade: direction: W
 - 1) bays: 1
 - 2) windows: 0
 - 3) door(s): 1, paired, sliding beadboard doors w/ vinyl cladding
 - 4) other:

- b. Side: direction: N
 - 1) bays: 0
 - 2) windows:
 - 3) door(s):
 - 4) other:

- c. Side: direction: S
 - 1) bays: 1
 - 2) windows: 0
 - 3) door(s): 1, right side, vinyl-clad wood flat door
 - 4) other:

- d. Rear: direction: E
 - 1) bays: 0
 - 2) windows:
 - 3) door(s):
 - 4) other:

9. INTERIOR (if accessible):

a) Floor plan

b) Partition/walls

c) Finishes

d) Furnishings/machinery

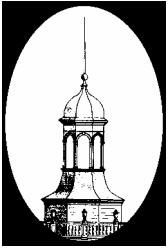

DELAWARE STATE HISTORIC PRESERVATION OFFICE
15 THE GREEN, DOVER, DE 19901

CULTURAL RESOURCE SURVEY
SECONDARY BUILDING FORM

CRS # S-08581.003

1. ADDRESS/LOCATION: 12727 US 113

2. FUNCTION(S): historic Garden shed current Garden shed

3. YEAR BUILT: 1940 CIRCA?: ARCHITECT/BUILDER: _____

4. STYLE/FLOOR PLAN: Bungalow/ craftsman

5. INTEGRITY: original site moved
if moved, from where original location's CRS # year

list major alterations and additions with years (if known) year

a. plywood siding, vinyl shutters, vinyl siding on one side and rear

b. _____

6. CURRENT CONDITION: excellent good fair poor

7. DESCRIPTION:

- a. Structural system wood-framed
- b. Number of stories 1
- c. Wall coverings plywood over bricktex, vinyl siding
- d. Foundation concrete block
- e. Roof
structural system shed, exposed rafter ends
coverings composition
openings

8. DESCRIPTION OF ELEVATIONS:

- a. Facade: direction: W
 - 1) bays: 2
 - 2) windows: 1, fixed 2-light – old
 - 3) door(s): 1, old beadboard batten door
 - 4) other:

- b. Side: direction: N
 - 1) bays: 0
 - 2) windows:
 - 3) door(s):
 - 4) other:

- c. Side: direction: S
 - 1) bays: 1
 - 2) windows: 0
 - 3) door(s): 1, left side, wood and glass, 1-light, 2 panels
 - 4) other:

- d. Rear: direction: E
 - 1) bays: 0
 - 2) windows:
 - 3) door(s):
 - 4) other:

9. INTERIOR (if accessible):

a) Floor plan

b) Partition/walls

c) Finishes

d) Furnishings/machinery

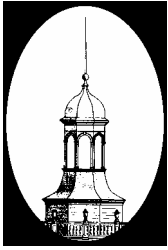

**CULTURAL RESOURCE SURVEY
MAP FORM**

CRS # S-08581

1. ADDRESS/LOCATION: 12727 US 113
2. NOT FOR PUBLICATION reason: _____
3. LOCATION MAP:

Indicate position of resource in relation to geographical landmarks such as streams and crossroads.

(attach section of USGS quad map with location marked or draw location map)

INDICATE NORTH ON SKETCH

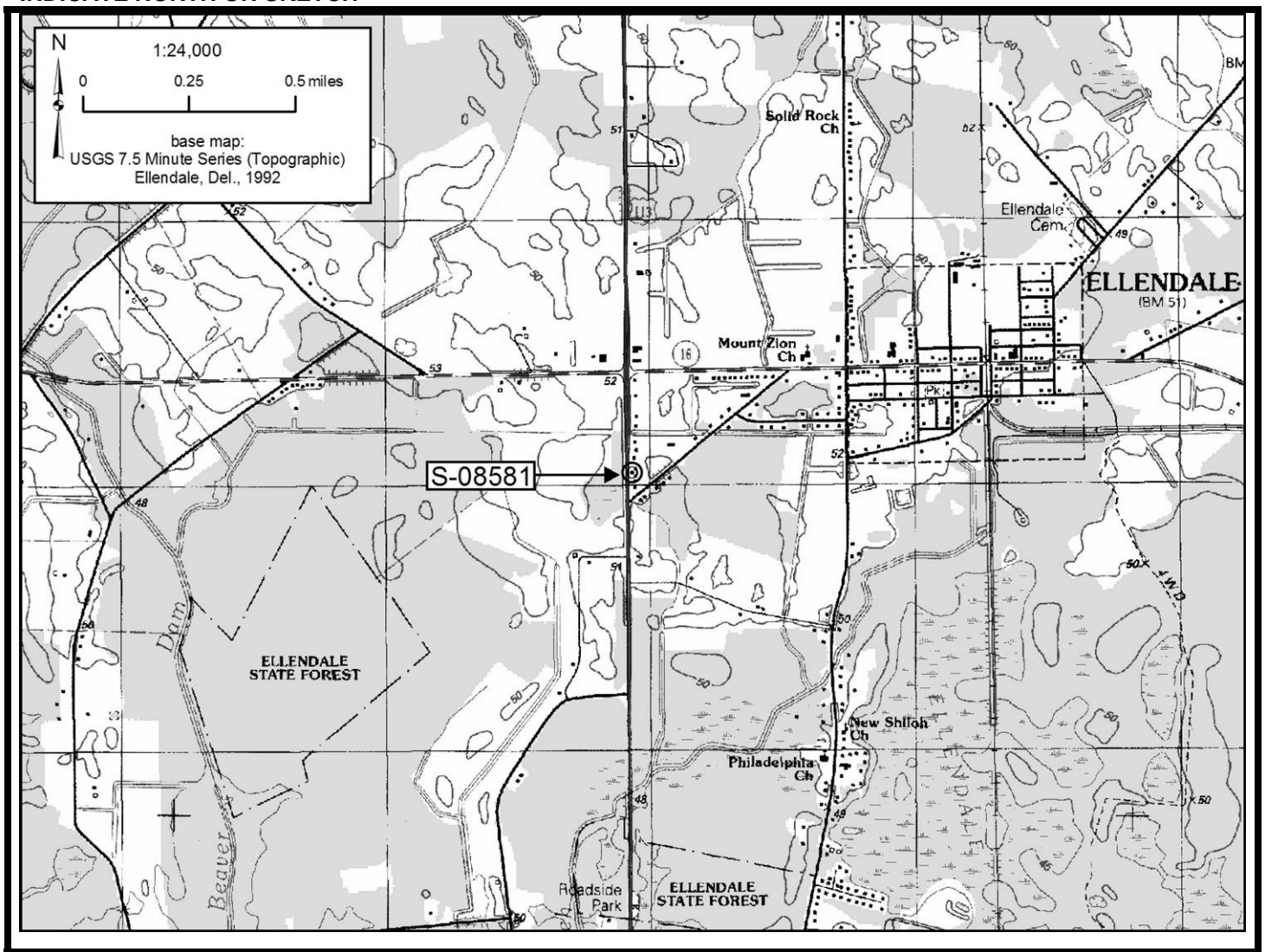

4. SITE PLAN:

CRS # S-08581

INDICATE NORTH ON PLAN

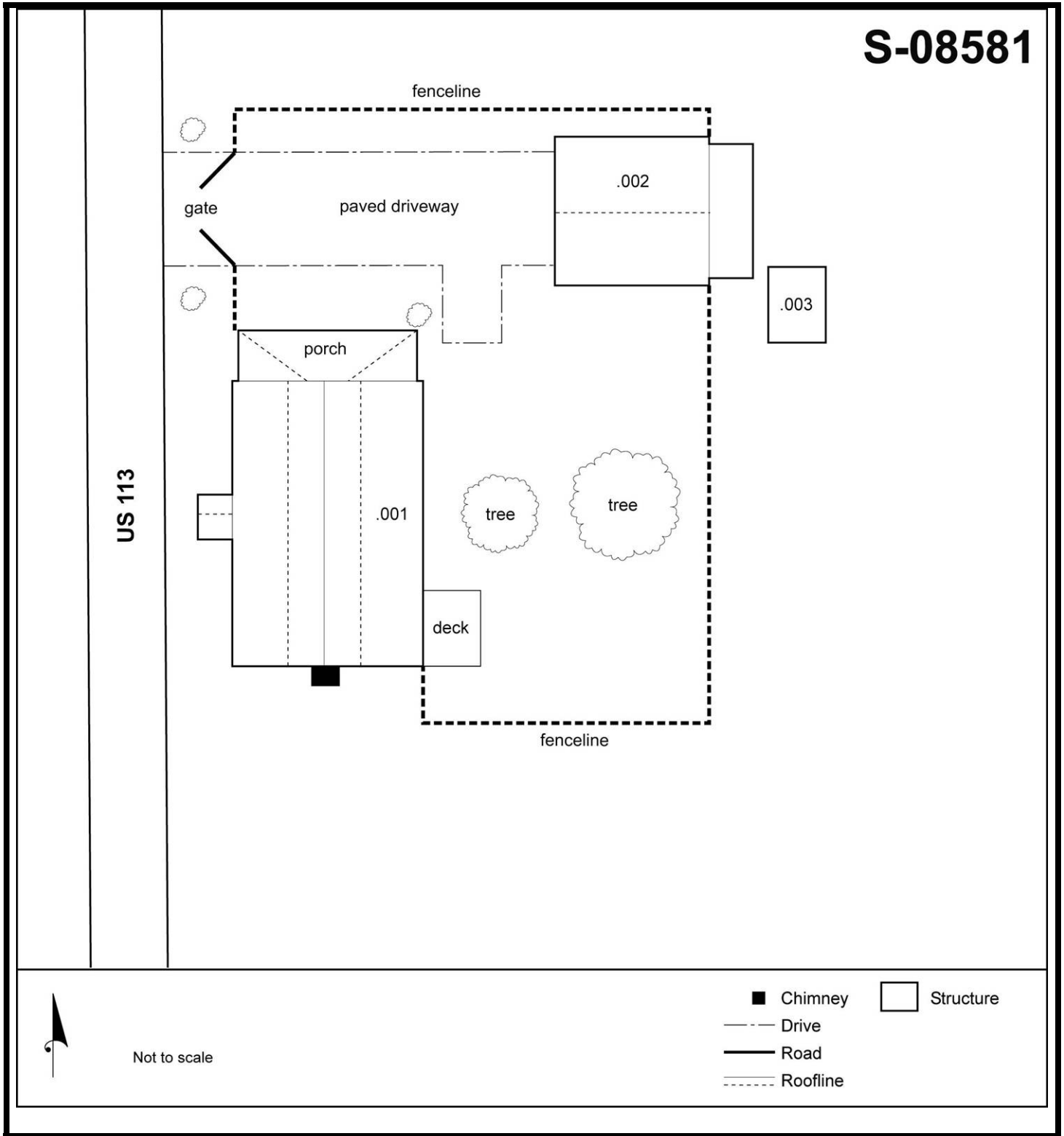

USE BLACK INK ONLY

CRS-9

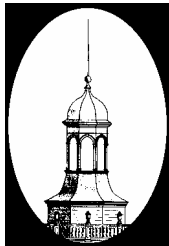

DELAWARE STATE HISTORIC PRESERVATION OFFICE
15 THE GREEN, DOVER, DE 19901

CULTURAL RESOURCE SURVEY
SURVEY UPDATE FORM

CRS # S-08582

1. HISTORIC NAME/FUNCTION: Robert Gray House

2. ADDRESS/LOCATION: 12743 US 113

3. CURRENT CONDITION: excellent good fair poor demolished

4. INTEGRITY: front porch enclosed; a few windows and most doors replaced. No change since 1992

5. SETTING INTEGRITY: road widened; newer housing at rear

6. FORMS ADDED (give number of forms completed for each):

#:	Form:	List property types:
X	CRS 2 Main Building Form	
X	CRS 3 Secondary Building Form	
	CRS 4 Archaeological Site Form	
	CRS 5 Structure (Building-Like) Form	
	CRS 6 Structure (Land Feature) Form	
	CRS 7 Object Form	
	CRS 8 Landscape Elements Form	
X	CRS 9 Map Form	N/A
	CRS 14 Potential District Form	

7. SURVEYOR INFORMATION:

Surveyor name: Kate Farnham

Principal Investigator name: Grace Ziesing

Principal Investigator signature:

Organization: John Milner Associates, Inc Date: 4/4/2008

8. OTHER NOTES OR OBSERVATIONS:

CRS# S-08582

Resurveyed for US113 North/South Study, Delaware Department of Transportation, by John Milner Associates, Inc.

One of a group of Montgomery Ward houses – farmer subdivided road-front property ca. 1930s-1940s and brought in these houses.

9. STATE HISTORIC CONTEXT FRAMEWORK (check all appropriate boxes; refer to state management plan(s)):

- a) Time period(s)
- Pre-European Contact
 - Paleo-Indian
 - Archaic
 - Woodland I
 - Woodland II
 - 1600-1750∇ Contact Period (Native American)
 - 1630-1730∇ Exploration and Frontier Settlement
 - 1730-1770∇ Intensified and Durable Occupation
 - 1770-1830∇ Early Industrialization
 - 1830-1880∇ Industrialization and Early Urbanization
 - 1880-1940∇ Urbanization and Early Suburbanization
 - 1940-1960∇ Suburbanization and Early Ex-urbanization

- b) Geographical zone
- Piedmont
 - Upper Peninsula
 - Lower Peninsula/Cypress Swamp
 - Coastal
 - Urban (City of Wilmington)

c) Historic period theme(s)

- | | |
|--|---|
| <input type="checkbox"/> Agriculture | <input type="checkbox"/> Transportation and Communication |
| <input type="checkbox"/> Forestry | <input type="checkbox"/> Settlement Patterns and Demographic Changes |
| <input type="checkbox"/> Trapping/Hunting | <input checked="" type="checkbox"/> Architecture, Engineering and Decorative Arts |
| <input type="checkbox"/> Mining/Quarrying | <input type="checkbox"/> Government |
| <input type="checkbox"/> Fishing/Oystering | <input type="checkbox"/> Religion |
| <input type="checkbox"/> Manufacturing | <input type="checkbox"/> Education |
| <input type="checkbox"/> Retailing/Wholesaling | <input type="checkbox"/> Community Organizations |
| <input type="checkbox"/> Finance | <input type="checkbox"/> Occupational Organizations |
| <input type="checkbox"/> Professional Services | <input type="checkbox"/> Major Families, Individuals and Events |

USE BLACK INK ONLY

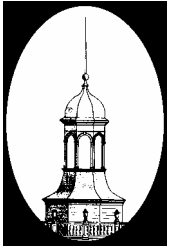

DELAWARE STATE HISTORIC PRESERVATION OFFICE
15 THE GREEN, DOVER, DE 19901

CULTURAL RESOURCE SURVEY
MAIN BUILDING FORM

CRS # S-08582.001

1. ADDRESS/LOCATION: 12743 US 113

2. FUNCTION(S): historic dwelling current Dwelling

3. YEAR BUILT: 1930 CIRCA?: ARCHITECT/BUILDER:

4. STYLE OR FLOOR PLAN: bungalow

5. INTEGRITY: original site moved

if moved, from where other location's CRS # year

list major alterations and additions with years (if known) year
a. asbestos shingle siding; a few replaced windows and doors. Front porch fully enclosed ca.1960
b.

6. CURRENT CONDITION: excellent good fair poor

7. DESCRIPTION: (Describe the resource as completely as possible. Use N/A for not applicable; leave no blanks.)

- a. Overall shape: rectangle Stories: 1
Additions: front porch fully enclosed
- b. Structural system (if known): wood-framed
- c. Foundation: materials: rusticated concrete block
basement: full partial not visible no basement
- d. Exterior walls (original if visible& any subsequent coverings): asbestos
- e. Roof: shape: gable front, hipped
materials: asphalt
cornice: exposed rafter ends
dormers:
chimney: location(s): center, brick

8. DESCRIPTION OF ELEVATIONS:

a.	Facade: Direction: W
	1) Bays 0 - enclosed full-width porch
	2) Windows n/a
	fenestration
	type
	trim
shutters	

Facade (cont'd)	
3)	Door(s) n/a
	location
	type
	trim
4)	Porch(es) inset porch under hip roof, fully enclosed with center entrance and old concrete stoop
b.	Side: Direction: N
1)	Bays 3
	2)
2)	fenestration regular
	type double hung, 3/1 (4), 1/1 replacement (small)
	trim wood, aluminum
	shutters n/a
3)	Door(s) n/a
	location
	type
	trim
4)	Porch(es) n/a
c.	Side: Direction: S
1)	Bays 3
2)	Windows 6 (3 pairs)
	fenestration regular
	type double-hung, 3/1 original
	trim wood
	shutters n/a
3)	Door(s) n/a
	location
	type
	trim
4)	Porch(es) n/a
d.	Rear: Direction: E
1)	Bays 2
2)	Windows 1
	fenestration regular
	type double hung, 3/1 original
	trim wood
	shutters n/a
3)	Door(s) 1
	location center
	type wood and glass, 3-light, 3 panel – ca. 1960s
	trim plain
4)	Porch(es) concrete stoop with pipe railing, slight hood extension of main roof over door

9.	INTERIOR:
10.	LANDSCAPING: Gravel driveway on S side goes back to garage; lawn around property with several shrubs and forsythias along N side. Concrete path connects rear of this house to house next door on N. (S-08581)
11.	OTHER COMMENTS:

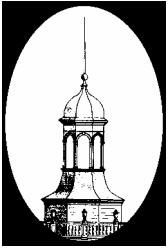

DELAWARE STATE HISTORIC PRESERVATION OFFICE
15 THE GREEN, DOVER, DE 19901

CULTURAL RESOURCE SURVEY
SECONDARY BUILDING FORM

CRS # S-08582.002

1. ADDRESS/LOCATION: 12743 US 113

2. FUNCTION(S): historic Garage current Garage

3. YEAR BUILT: 1930 CIRCA?: ARCHITECT/BUILDER: _____

4. STYLE/FLOOR PLAN: Jerkinhead gable-front

5. INTEGRITY: original site moved
if moved, from where original location's CRS # year

list major alterations and additions with years (if known) year
a. new roofing
b.

6. CURRENT CONDITION: excellent good fair poor

7. DESCRIPTION:

- a. Structural system wood-framed
- b. Number of stories 1
- c. Wall coverings wood siding (vertical)
- d. Foundation concrete block
- e. Roof
 - structural system gable front, complex gable (clipped/jerkinhead), exposed rafter ends
 - coverings asphalt
 - openings

8. DESCRIPTION OF ELEVATIONS:

- a. Facade: direction: W
 - 1) bays: 1
 - 2) windows: 0
 - 3) door(s): 1, sliding beadboard garage door - original
 - 4) other:

- b. Side: direction: N
 - 1) bays: 2
 - 2) windows: 0
 - 3) door(s): 2, center and left side, wood beadboard doors - original
 - 4) other:

- c. Side: direction: S
 - 1) bays: 0
 - 2) windows:
 - 3) door(s):
 - 4) other:

- d. Rear: direction: E
 - 1) bays: 0
 - 2) windows:
 - 3) door(s):
 - 4) other:

9. INTERIOR (if accessible):

a) Floor plan

b) Partition/walls

c) Finishes

d) Furnishings/machinery

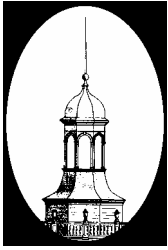

CULTURAL RESOURCE SURVEY
MAP FORM

CRS # S-08582

1. ADDRESS/LOCATION: 12743 US 113

2. NOT FOR PUBLICATION reason: _____

3. LOCATION MAP:

Indicate position of resource in relation to geographical landmarks such as streams and crossroads.

(attach section of USGS quad map with location marked or draw location map)

INDICATE NORTH ON SKETCH

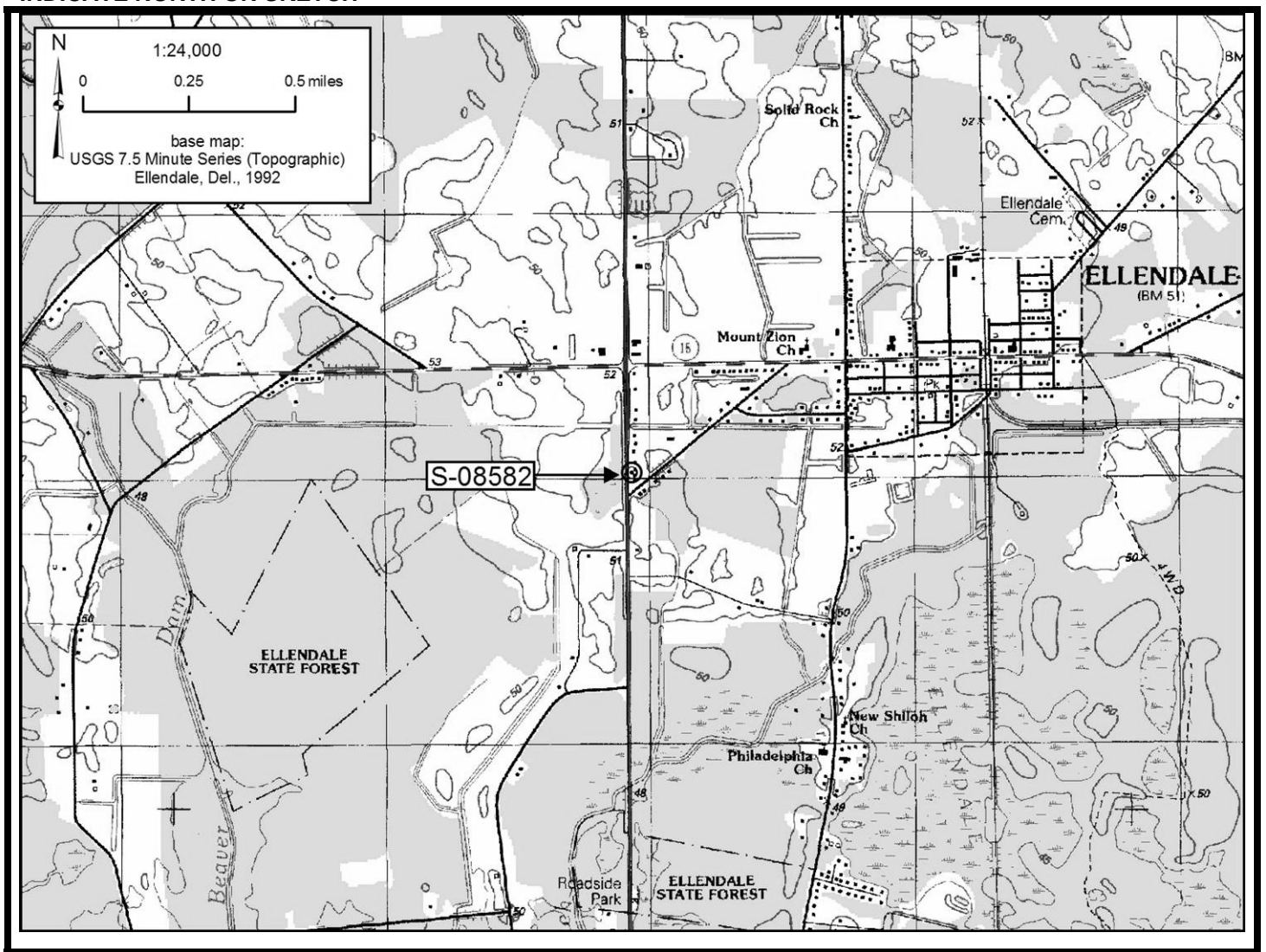

INDICATE NORTH ON PLAN

