

DELAWARE STATE HISTORIC PRESERVATION OFFICE
15 THE GREEN, DOVER, DE 19901

CULTURAL RESOURCE SURVEY
PROPERTY IDENTIFICATION FORM

CRS # S-12255
SPO Map 14-15-15
Hundred Cedar Creek
Quad Milford
Other 330-15:00-59.00

1. HISTORIC NAME/FUNCTION: Louis and Shirley Renzi House (storage sheds/ barn)
2. ADDRESS/LOCATION: 7296 Cedar Creek Road
3. TOWN/NEAREST TOWN: Milford Vicinity _____
4. MAIN TYPE OF RESOURCE: building structure site object
 landscape district
5. MAIN FUNCTION OF PROPERTY: Agricultural
6. PROJECT TITLE/ REASON FOR SURVEY (if applicable): State Route 1 and Route 30 Grate Separation Intersection Project: State Contract T2008-122-01 and Federal Aid Number NH-S014(12)

7. ADDITIONAL FORMS USED:

| #: | Form: | List property types: |
|----|--------------------------------------|----------------------|
| | CRS 2 Main Building Form | |
| 2 | CRS 3 Secondary Building Form | Storage, barns |
| 0 | CRS 4 Archaeological Site Form | N/A |
| 0 | CRS 5 Structure (Building-Like) Form | N/A |
| 0 | CRS 6 Structure (Land Feature) Form | N/A |
| 0 | CRS 7 Object Form | N/A |
| 0 | CRS 8 Landscape Elements Form | N/A |
| 0 | CRS 9 Map Form | |
| 0 | CRS 14 Potential District Form | N/A |

8. SURVEYOR INFORMATION:

Surveyor name: Nathaniel Delesline / Architectural Historian

Principal Investigator name: Michael Hahn /Architectural Historian

Principal Investigator signature: Michael C. Hahn AICP

Organization: DeIDOT Date: 7/2010

9. OTHER NOTES OR OBSERVATIONS:

CRS# S-12255

This circa 1930 three bay machine shed storage barn is located on the west side of Cedar Creek Road nearly ¼ mile south of Wilkins Road. From another lot owned by the same property owner, a U-shape access way provides access to the structure. The machine shed barn measures approximately 50' by 40' and rest on a series of heavy timber post/trees (un-cut, stripped of bark and mechanically saw cut) set in the ground. The flooring is dirt. The central rafter support system is supported on a series of Queen Post. The roof framing consist of common sawed timbers. The building is sheathed in seamless metal sheets. The front gable is low pitched and the roof is covered in corrugated metal sheets. Sections of the roof are missing. Various farming equipments, but nothing of substantial interest would have been stored in the barn. Also evident on the lot is a circa 1930 front gable storage shed with a central wood panel entrance. The building measures approximately 8' by 12' and rest on concrete cinder blocks It was probably moved to its present location. The shed is sheathed in seamless metal sheets. The roof is covered in asphalt shingles. A large contemporary pole barn is located at the rear of the property. Like the two older barns it is used for storage.

10. STATE HISTORIC CONTEXT FRAMEWORK (check all appropriate boxes; refer to state management plan(s)):

- a) Time period(s)
- Pre-European Contact
 - Paleo-Indian
 - Archaic
 - Woodland I
 - Woodland II
 - 1600-1750∇ Contact Period (Native American)
 - 1630-1730∇ Exploration and Frontier Settlement
 - 1730-1770∇ Intensified and Durable Occupation
 - 1770-1830∇ Early Industrialization
 - 1830-1880∇ Industrialization and Early Urbanization
 - 1880-1940∇ Urbanization and Early Suburbanization
 - 1940-1960∇ Suburbanization and Early Ex-urbanization

- b) Geographical zone
- Piedmont
 - Upper Peninsula
 - Lower Peninsula/Cypress Swamp
 - Coastal
 - Urban (City of Wilmington)

- c) Historic period theme(s)
- | | |
|--|---|
| <input type="checkbox"/> Agriculture | <input type="checkbox"/> Transportation and Communication |
| <input type="checkbox"/> Forestry | <input type="checkbox"/> Settlement Patterns and Demographic Changes |
| <input type="checkbox"/> Trapping/Hunting | <input checked="" type="checkbox"/> Architecture, Engineering and Decorative Arts |
| <input type="checkbox"/> Mining/Quarrying | <input type="checkbox"/> Government |
| <input type="checkbox"/> Fishing/Oystering | <input type="checkbox"/> Religion |
| <input type="checkbox"/> Manufacturing | <input type="checkbox"/> Education |
| <input type="checkbox"/> Retailing/Wholesaling | <input type="checkbox"/> Community Organizations |
| <input type="checkbox"/> Finance | <input type="checkbox"/> Occupational Organizations |
| <input type="checkbox"/> Professional Services | <input type="checkbox"/> Major Families, Individuals and Events |

USE BLACK INK ONLY



DELAWARE STATE HISTORIC PRESERVATION OFFICE
15 THE GREEN, DOVER, DE 19901

CULTURAL RESOURCE SURVEY
MAIN BUILDING FORM

CRS # S-12255

| | | | | | |
|---|--|-----------------------|--|-------------------------------|-------------------------------------|
| 1. | ADDRESS/LOCATION: | 7296 Cedar Creek Road | | | |
| 2. | FUNCTION(S): | historic | Machine shed / storage barn | current | storage |
| 3. | YEAR BUILT: | 1930 | CIRCA: <input checked="" type="checkbox"/> | ARCHITECT/BUILDER: | Unknown |
| 4. | STYLE OR FLOOR PLAN: | irregular | | | |
| 5. | INTEGRITY: | original site | <input checked="" type="checkbox"/> | moved | <input type="checkbox"/> |
| <u>if moved, from where</u> | | | | | |
| N/A | | | | <u>other location's CRS #</u> | <u>year</u> |
| N/A | | | | N/A | N/A |
| | | | | N/A | N/A |
| <u>list major alterations and additions with years (if known)</u> | | | | | |
| A unknown | | | | <u>year</u> | |
| b N/A | | | | UK | |
| | | | | ca. N/A | |
| 6. | CURRENT CONDITION: | excellent | <input type="checkbox"/> | good | <input type="checkbox"/> |
| | | fair | <input type="checkbox"/> | poor | <input checked="" type="checkbox"/> |
| 7. | DESCRIPTION: (Describe the resource as completely as possible. Use N/A for not applicable; leave no blanks.) | | | | |

- a. Overall shape: irregular: 50' x 40' Stories: 1

- b. Structural system (if known): wood frame

- c. Foundation: materials: dirt floor (no foundation)
 basement: full partial not visible no basement

- d. Exterior walls (original if visible & any subsequent coverings): metal sheets

- e. Roof: shape: gable
 materials: metal sheets
 cornice: none
 dormers: none
 chimney: location(s): none

| | | |
|----|----------------------------|------|
| 8. | DESCRIPTION OF ELEVATIONS: | |
| a. | Facade: Direction: NW | |
| 1) | Bays | open |
| 2) | Windows | N/A |
| | fenestration | N/A |
| | type | N/A |
| | trim | N/A |
| | shutters | N/A |

| | | |
|-------------------------------|--------------|-----|
| Facade (cont'd) | | |
| 3) | Door(s) | N/A |
| | location | N/A |
| | type | N/A |
| | trim | N/A |
| 4) | Porch(s) | N/A |
| b. Side: Direction: S | | |
| 1) | Bays | N/A |
| | Windows | N/A |
| 2) | fenestration | N/A |
| | type | N/A |
| | trim | N/A |
| | shutters | N/A |
| | Door(s) | N/A |
| 3) | location | N/A |
| | type | N/A |
| | trim | N/A |
| | Porch(s) | N/A |
| c. Side: Direction: E | | |
| 1) | Bays | N/A |
| | Windows | N/A |
| 2) | fenestration | N/A |
| | type | N/A |
| | trim | N/A |
| | shutters | N/A |
| | Door(s) | N/A |
| 3) | location | N/A |
| | type | N/A |
| | trim | N/A |
| | Porch(s) | N/A |
| d. Rear: Direction: SE | | |
| 1) | Bays | N/A |
| | Windows | N/A |
| 2) | fenestration | N/A |
| | type | N/A |
| | trim | N/A |
| | shutters | N/A |
| | Door(s) | N/A |
| 3) | location | N/A |
| | type | N/A |
| | trim | N/A |
| | Porch(s) | N/A |

9. **INTERIOR:** The structure rest on a series of heavy timber post set directly in the ground; various types of farm equipment are stored on the dirt floor.

10. **LANDSCAPING:** There are a few trees near the barn but corn fields shield the structures on three sides.

11. **OTHER COMMENTS:**



DELAWARE STATE HISTORIC PRESERVATION OFFICE
15 THE GREEN, DOVER, DE 19901

CULTURAL RESOURCE SURVEY
SECONDARY BUILDING FORM

CRS # S-12255 (1)

1. ADDRESS/LOCATION: 7296 Cedar Creek Road

2. FUNCTION(S): historic Barn/storage shed current Storage

3. YEAR BUILT: 1930 CIRCA: ARCHITECT/BUILDER: Unknown

4. STYLE/FLOOR PLAN: open

5. INTEGRITY: original site moved

if moved, from where

N/A

original location's CRS #

N/A

year

N/A

N/A

N/A

N/A

list major alterations and additions with years (if known)

a. unknown

year

N/A

b. unknown

N/A

6. CURRENT CONDITION: excellent good fair poor

7. DESCRIPTION:

a. Structural system: wood frame

b. Number of stories: 1

c. Wall coverings: metal sheets covers three sides

d. Foundation: rests on concrete blocks

e. Roof: low pitched front gable
structural system: wood frame
Coverings: asphalt shingles / cedar shakes
Openings: unknown

8. DESCRIPTION OF ELEVATIONS:

a. Facade: direction: E

1) bays: 1

2) windows: none

3) door(s): 1 central wood panel

4) The structure is mostly shield from view by a corn field, other structures and a modern dwelling.

- b. Side: direction: W
 - 1) bays: unknown
 - 2) windows: N/A
 - 3) door(s): unknown
 - 4) other: unknown

- c. Side: direction: S
 - 1) bays: None
 - 2) windows: unknown
 - 3) door(s): unknown
 - 4) Other: unknown

- d. Rear: direction: N
 - 1) Bays: unknown
 - 2) windows: unknown
 - 3) door(s): unknown
 - 4) other: unknown

9. INTERIOR (if accessible):

a) Floor plan: 8'x12' open

b) Partition/walls: unknown

c) Finishes: unknown

d) Furnishings/machinery: unknown

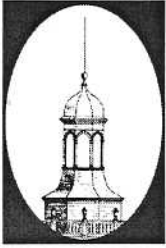

DELAWARE STATE HISTORIC PRESERVATION OFFICE
15 THE GREEN, DOVER, DE 19901

CULTURAL RESOURCE SURVEY
SECONDARY BUILDING FORM

CRS # S-12255(2)

1. ADDRESS/LOCATION: 7296 Cedar Creek Road

2. FUNCTION(S): historic storage shed current Storage

3. YEAR BUILT: 1930 CIRCA: ARCHITECT/BUILDER: Unknown

4. STYLE/FLOOR PLAN: open

5. INTEGRITY: original site moved

| <u>if moved, from where</u> | <u>original location's CRS #</u> | <u>year</u> |
|---|----------------------------------|-------------|
| N/A | N/A | N/A |
| N/A | N/A | N/A |
| <u>list major alterations and additions with years (if known)</u> | | <u>year</u> |
| a. unknown | | N/A |
| b. unknown | | N/A |

6. CURRENT CONDITION: excellent good fair poor

7. DESCRIPTION:

- a. Structural system: frame
- b. Number of stories: 1
- c. Wall coverings: metal sheets
- d. Foundation: unknown
- e. Roof: low pitched
structural system: frame
Coverings: metal sheets
Openings: unknown

8. DESCRIPTION OF ELEVATIONS:

- a. Facade: direction E
 - 1) Bays; 5
 - 2) Window(s): 2
 - 3) door(s): 3
 - 4) Other: the structure is shield from view mostly by the corn field and other structures.

- b. Side: direction: W
 - 1) bays: none
 - 2) windows: N/A
 - 3) door(s): N/A
 - 4) Other: N/A

- c. Side: direction: S
 - 1) bays: none
 - 2) windows: N/A
 - 3) door(s): N/A
 - 4) other: N/A

- d. Rear: direction: N
 - 1) Bays: none
 - 2) windows: N/A
 - 3) door(s): N/A
 - 4) other: N/A

9. INTERIOR (if accessible):

a) Floor plan open

b) Partition/walls unknown

c) Finishes unknown

d) Furnishings/machinery unknown



CULTURAL RESOURCE SURVEY
MAP FORM

CRS # S-12255

1. ADDRESS/LOCATION: 7296 Cedar Creek Road
2. NOT FOR PUBLICATION reason: _____
3. LOCATION MAP:

Indicate position of resource in relation to geographical landmarks such as streams and crossroads.

(attach section of USGS quad map with location marked or draw location map)

INDICATE NORTH ON SKETCH

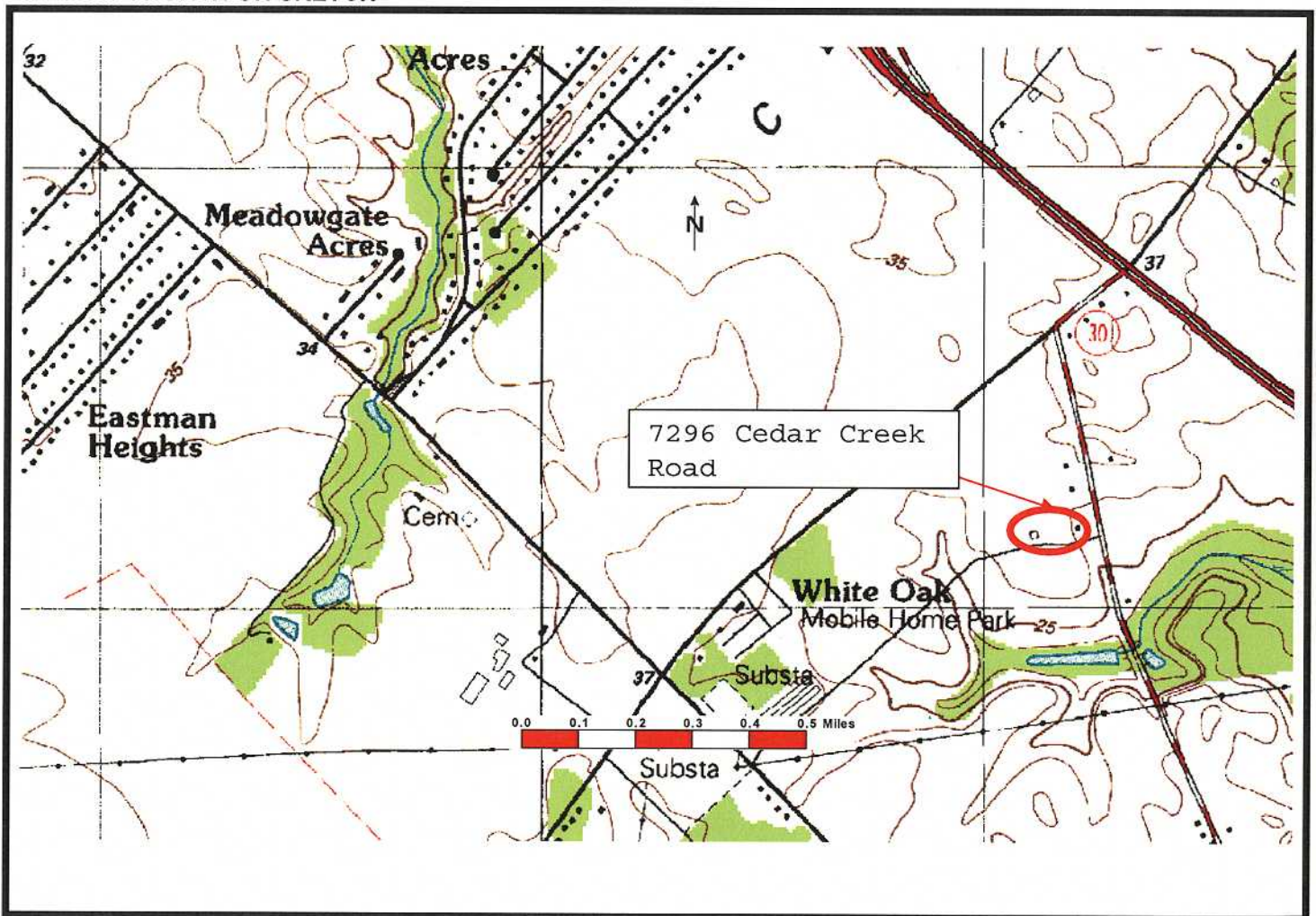

DeIDOT GeoMedia

4. SITE PLAN:

CRS # S-12255

INDICATE NORTH ON PLAN

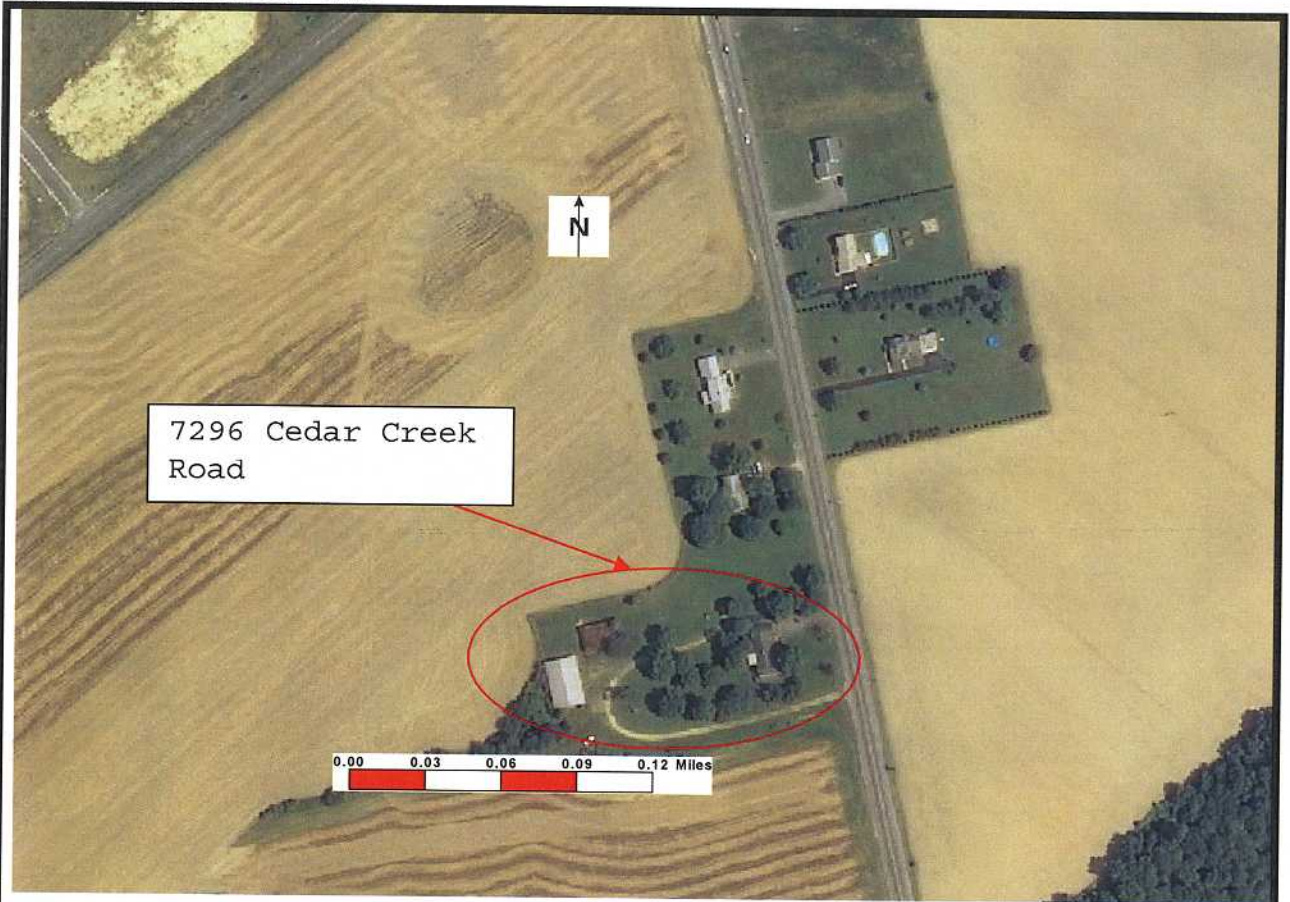

DeIDOT GeoMedia 2009



DELAWARE DIVISION OF HISTORICAL AND CULTURAL AFFAIRS

STATE HISTORIC PRESERVATION OFFICE
21 THE GREEN, DOVER, DE 19901

CULTURAL RESOURCE SURVEY

CRS # S-12255

DIGITAL PHOTOGRAPHS FORM

Date 7/2010 Surveyor/Photographer Nathaniel Delesline

Insert photographs; note file name and brief description of view: 1: Storage Barn N Elevation, 2. NW Elevation, 3: N Elevation, 4:SW Elevation, 5: Storage Shed NW Elevation, 6: Modern Barn SE Elevation, 7: Modern Dwelling E Façade. PECT RATIO – DO NOT STRETCH PHOTO)



1:



2:



3:



4:



5:



6:



7: