

## INDEX

---

	Page
CHIEF ENGINEER'S REPORT .....	13-100
SECRETARY'S REPORT .....	101-137
Exhibit A	
Balance Sheet as of June 30, 1952 .....	102
Exhibit B	
Comparative Operating Statement from July 1, 1951 to June 30, 1952 .....	103
Exhibit C	
Comparative Income and Disbursement Statement from July 1, 1945 to June 30, 1952 .....	104
Exhibit D	
Appropriation Statement July 1, 1951 to June 30, 1952 .....	104-A
Exhibit E	
Statement of Unfinished Contracts as of June 30, 1952 .....	105
Exhibit F	
Balance of Outstanding County Highway Bonds as of June 30, 1952 .....	106
Exhibit G	
State Highway Department Bond Account as of June 30, 1952 .....	107
Schedule A-1	
Statement of Income Collections—Motor Vehicle Division—July 1, 1951 to June 30, 1952 .....	108
Schedule A-2	
Statement of Gasoline Tax Showing Gross Collections, Refunds and Net Collections July 1, 1951 to June 30, 1952 .....	109
Schedule B-1	
Statement of Expenditures—Maintenance July 1, 1951 to June 30, 1952 .....	110

---

## INDEX—(Continued)

	Page
Schedule B-11	
Statement of Expenditures—Debt Service July 1, 1951 to June 30, 1952	132
Comparative Statement of Gasoline Tax, Gross Collections Fiscal Years Ending June 30, 1948, 1949, 1950, 1951, 1952	133
Statement of Gasoline Tax Refunds July 1, 1951 to June 30, 1952	134
Comparative Statement, Gasoline Tax Refunds—Fiscal Years Ending June 30, 1948, 1949, 1950, 1951, 1952	135
Comparative Statement of Tax-Exempt Gallons (Sales to United States Government)—Fiscal Years Ending June 30, 1948, 1949, 1950, 1951, 1952	136
Analysis of Gasoline Gallonage as Shown by Distributors Reports of Sales -July 1, 1951 to June 30, 1952	137
DELAWARE CROSSING DIVISION REPORT	139-147
STATE POLICE DIVISION REPORT	149-183
MOTOR VEHICLE DIVISION REPORT	185-213

## INDEX—(Continued)

	Page
Schedule B-1A	
Maintenance Cost—New Castle County	
July 1, 1951 to June 30, 1952 . . . . .	111-113
Schedule B-1B	
Maintenance Cost—Kent County	
July 1, 1951 to June 30, 1952 . . . . .	114-115
Schedule B-1C	
Maintenance Cost—Sussex County	
July 1, 1951 to June 30, 1952 . . . . .	116-118
Schedule B-2	
Statement of Expenditures—Construction	
July 1, 1951 to June 30, 1952 . . . . .	119
Schedule B-3	
Statement of Expenditures—Administration	
July 1, 1951 to June 30, 1952 . . . . .	120-121
Schedule B-4	
Statement of Expenditures—State Police Division	
July 1, 1951 to June 30, 1952 . . . . .	122-123
Schedule B-5	
Statement of Expenditures—Motor Vehicle Division	
July 1, 1951 to June 30, 1952 . . . . .	124-125
Schedule B-6	
Statement of Expenditures—Motor Vehicle Safety	
July 1, 1951 to June 30, 1952 . . . . .	126
Schedule B-7	
Statement of Expenditures—Motor Fuel Tax Division	
July 1, 1951 to June 30, 1952 . . . . .	127
Schedule B-8	
Statement of Expenditures—Mosquito Control	
Division—July 1, 1951 to June 30, 1952 . . . . .	128-129
Schedule B-9	
Statement of Expenditures—Outdoor Advertising	
Division—July 1, 1951 to June 30, 1952 . . . . .	130
Schedule B-10	
Receipts and Expenditures Statement—Public Lands	
Special Account—July 1, 1951 to June 30, 1952 . . . . .	131

---

REPORT  
OF THE  
STATE HIGHWAY DEPARTMENT  
STATE OF DELAWARE

1952

HONORABLE ELBERT N. CARVEL  
GOVERNOR



MEMBERS

J. H. TYLER McCONNELL, *Chairman*

J. GORDON SMITH

WILLIAM P. RICHARDSON

J. DRAPER BROWN, JR.

SAMUEL N. CULVER

BENJAMIN F. SHAW, II

CLAYTON A. BUNTING

---

---



BENJAMIN F. GRAY, II



J. GORDON RHYE



J. DRAPER BROWN, JR.



J. H. PYLE W. MCCONNELL  
Chairman



WILLIAM F. RICHARDSON



SAMUEL N. CULVER



CLAYTON A. HUNTE

**MEMBERS  
STATE HIGHWAY DEPARTMENT**

**STATE OF DELAWARE  
STATE HIGHWAY DEPARTMENT  
1951 - 1952**

00

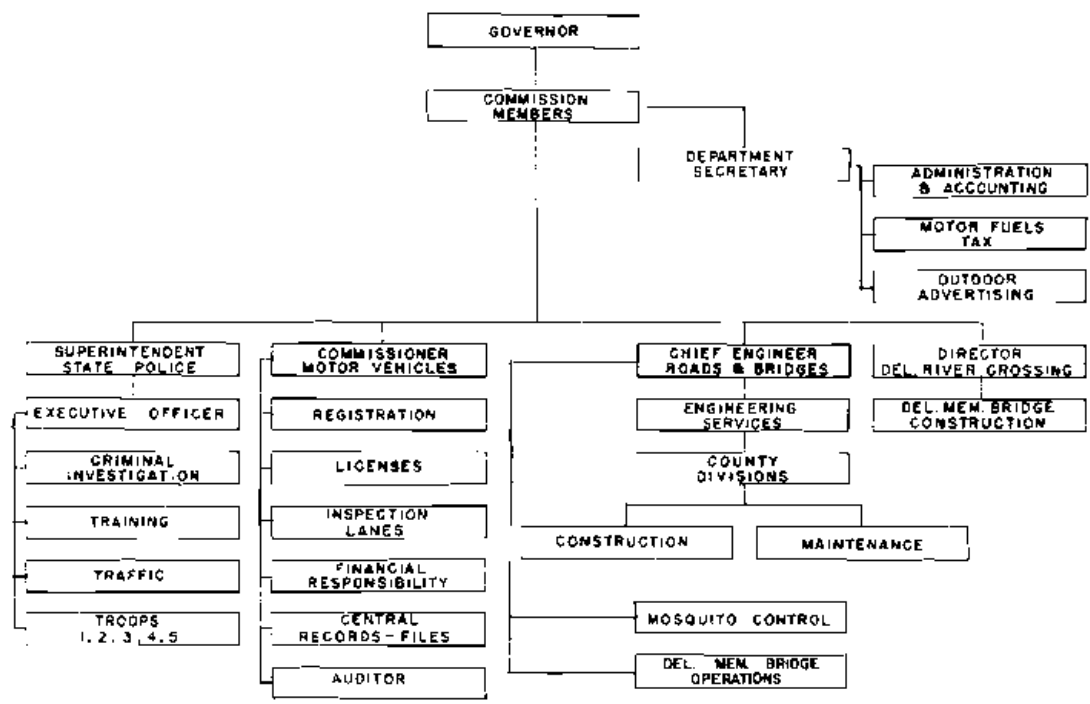



**LEROY F. HAWKE**  
Secretary



**COLONEL HARRY S. SHEW**  
Superintendent  
State Police Division



**RICHARD A. HABER**  
Chief Engineer



**W. A. McWILLIAMS**  
Director  
Delaware River Crossing



**HAROLD H. KELLER**  
Motor Vehicle  
Commissioner



STATE HIGHWAY DEPARTMENT  
ROADS & BRIDGES  
1951 - 1952

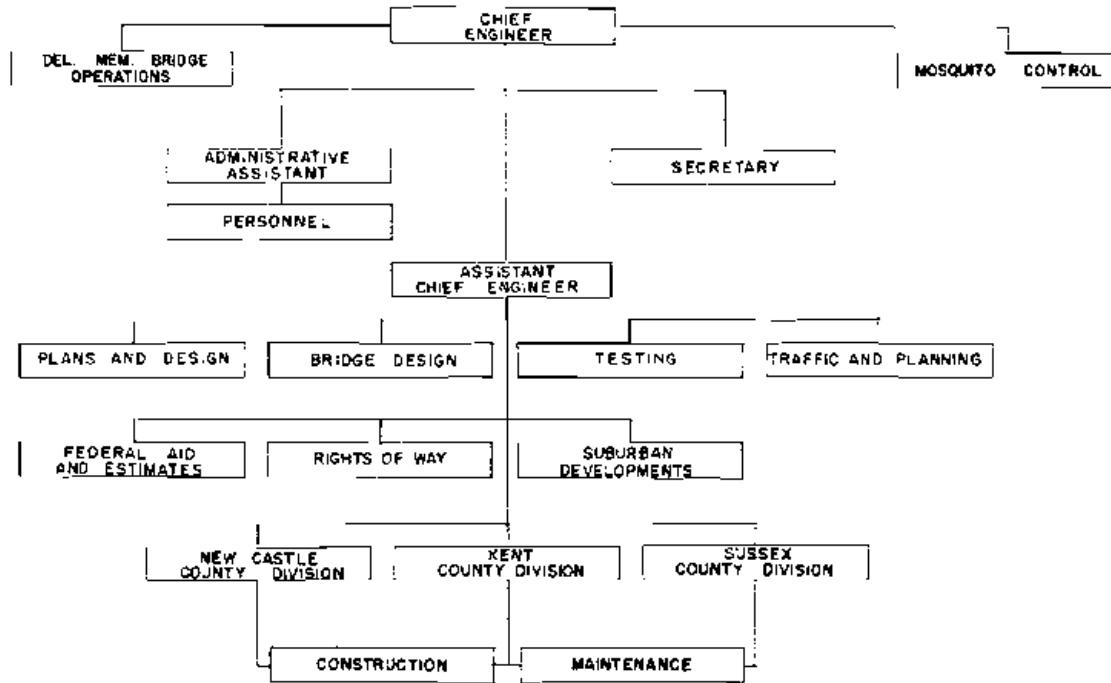

ROADS RULE THE WORLD—NOT KINGS NOR CONGRESSES, NOT COURTS NOR CONSTABLES, NOT SHIPS NOR SOLDIERS.

THE ROAD IS THE ONLY ROYAL LINE IN A DEMOCRACY, THE ONLY LEGISLATURE THAT NEVER CHANGES, THE ONLY COURT THAT NEVER SLEEPS, THE ONLY ARMY THAT NEVER QUILTS, THE FIRST AID TO THE REDEMPTION OF ANY NATION, THE EXODUS FROM STAGNATION IN ANY SOCIETY, THE CALL FROM SAVAGERY IN ANY TRIBE, THE HIGH PRIEST OF PROSPERITY, WITHOUT BEGINNINGS OF DAYS OR END OF LIFE. THE ROAD IS UMPIRE IN EVERY WAR, AND WHEN THE NEW MAP IS MADE, IT SIMPLY PUSHES ON ITS GREAT CAMPAIGN OF HELP, HOPE, BROTHERHOOD, EFFICIENCY, AND PEACE.

*Sam Knopf. 1930*

