

ANNUAL REPORT
OF THE
STATE HIGHWAY DEPARTMENT
OF THE
STATE OF DELAWARE
1930



STATE OF DELAWARE
STATE HIGHWAY DEPARTMENT

-ROAD MAP-
-JAN. 1931.-

0 5 10 MI.

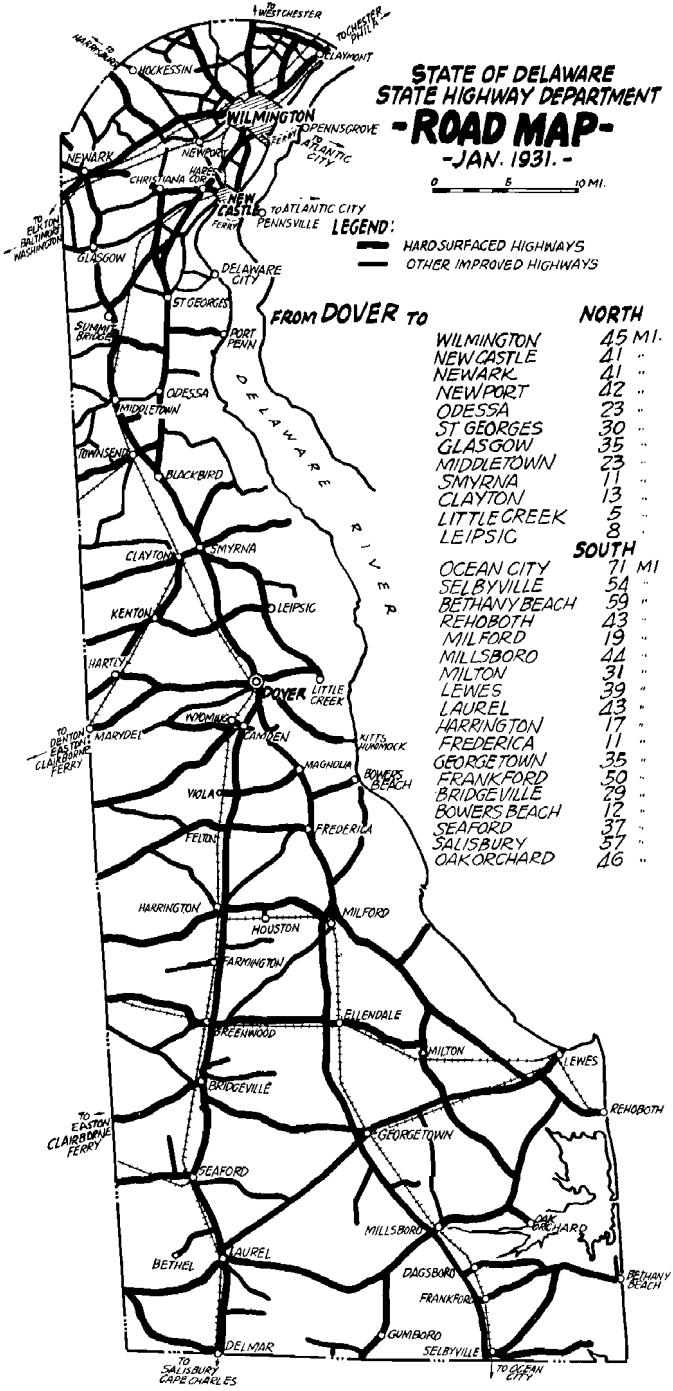

LEGEND:

- HARD SURFACED HIGHWAYS
- OTHER IMPROVED HIGHWAYS

FROM DOVER TO

NORTH

WILMINGTON	45 MI.
NEW CASTLE	41 "
NEWARK	41 "
NEWPORT	42 "
ODESSA	23 "
ST GEORGES	30 "
GLASGOW	35 "
MIDDLETOWN	23 "
SMYRNA	11 "
CLAYTON	13 "
LITTLE CREEK	5 "
LEIPSIC	8 "

SOUTH

OCEAN CITY	71 MI
SELBYVILLE	54 "
BETHANY BEACH	59 "
REHOBOTH	43 "
MILFORD	19 "
MILLSBORO	44 "
MILTON	39 "
LEWES	31 "
LAUREL	43 "
HARRINGTON	17 "
FREDERICA	11 "
GEORGETOWN	35 "
FRANKFORD	50 "
BRIDGEVILLE	29 "
BOWERS BEACH	12 "
SEAFORD	37 "
SALISBURY	57 "
OAK ORCHARD	46 "

ANNUAL REPORT
OF THE
STATE HIGHWAY DEPARTMENT
OF THE
STATE OF DELAWARE
1930



F. V. DU PONT, *Chairman*

C. DOUGLASS BUCK

NEWTON L. GRUBB

JAMES HALL ANDERSON

CHARLES W. CULLEN

W. W. MACK, *Chief Engineer*

ALLEN CRAIG, *Secretary*

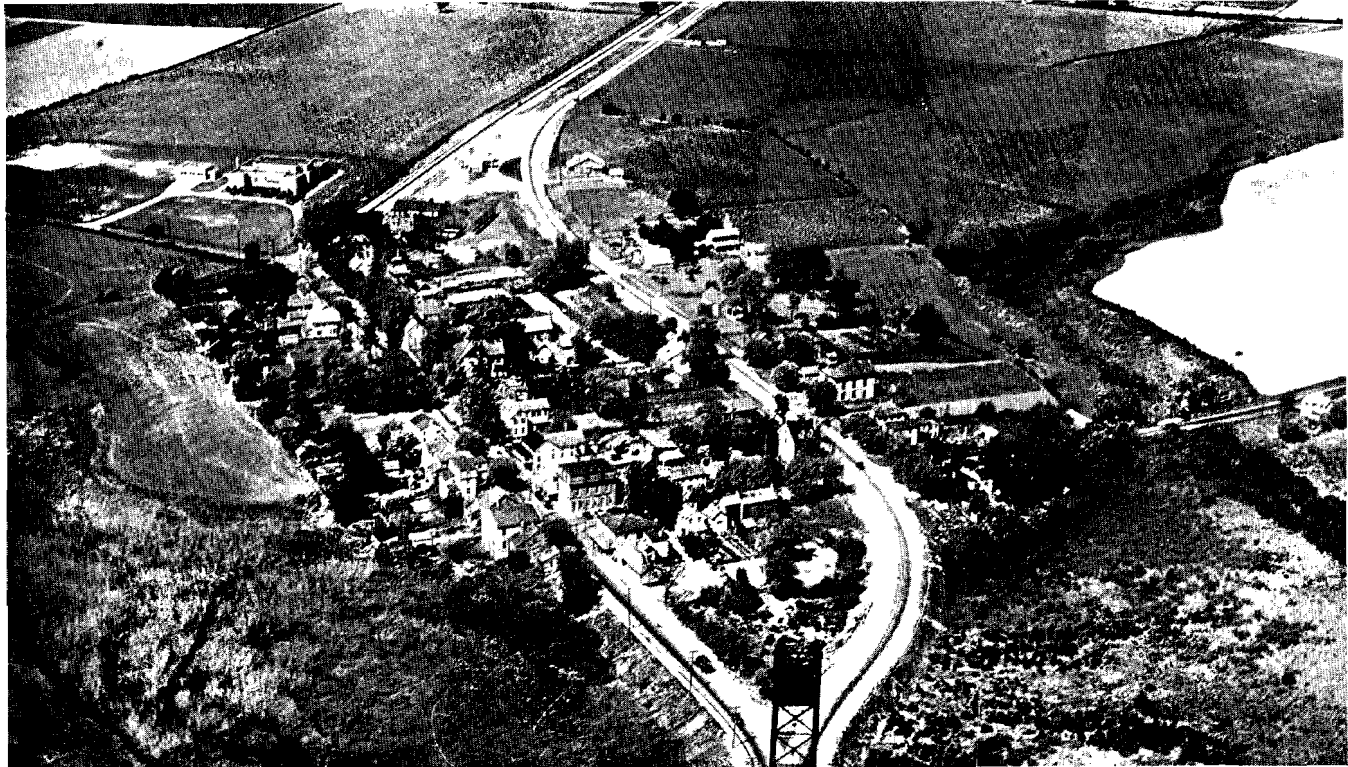

Coleman du Pont Road, Dual Highway, U. S. Route 13, New Castle County—Looking North Over Town of St. Georges