SR1 CORRIDOR CAPACITY PRESERVATION PROGRAM - NASSAU TO D.A.F.B.

PREPARED BY:
CENTURY ENGINEERING
4154 NORTH DUPONT HIGHWAY
DOVER, DE 19901
(302) 734-9188
FOR
STATE OF DELAWARE
Department of Transportation

SEPTEMBER 2007

MAPPING IS BASED ON 2006 STATE OF DELAWARE ORTHO PHOTOS. ALL INFORMATION SHOWN IS FOR DISPLAY PURPOSES ONLY. DETAILED PLANS WILL BE GENERATED DURING PROJECT DEVELOPMENT UTILIZING FIELD SURVEY.

SR1 CORRIDOR INTERIM IMPROVEMENTS - IMPROVE SAFETY AND MOBILITY WITH ALTERNATIVE ACCESS

PREPARED BY:
CENTURY ENGINEERING
4154 NORTH DUPONT HIGHWAY
DOVER, DE 19901
(302) 734-9188
FOR
STATE OF DELAWARE
Department of Transportation

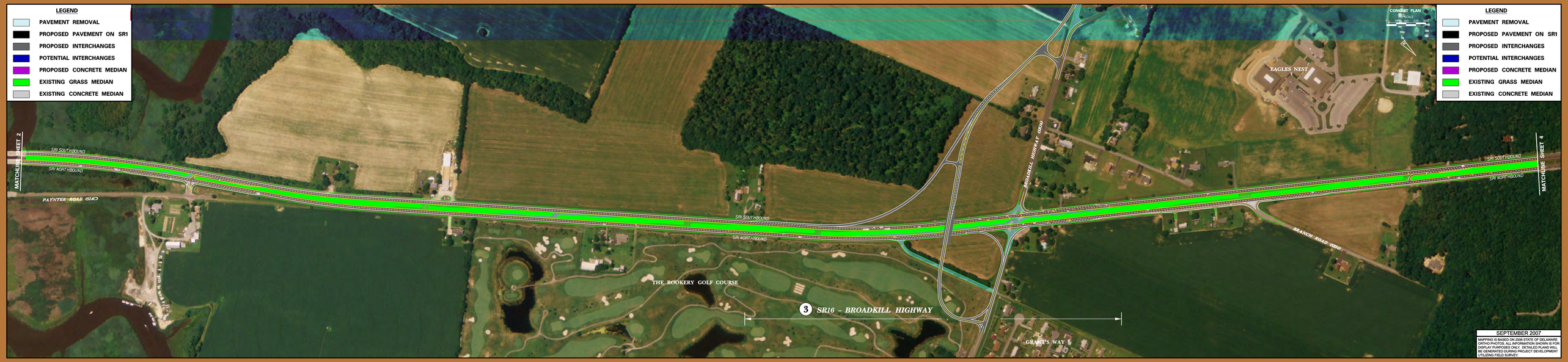

SEPTEMBER 2007

MAPPING IS BASED ON 2006 STATE OF DELAWARE ORTHO PHOTOS. ALL INFORMATION SHOWN IS FOR DISPLAY PURPOSES ONLY. DETAILED PLANS WILL BE GENERATED DURING PROJECT DEVELOPMENT UTILIZING FIELD SURVEY.

SR1 ULTIMATE CORRIDOR DEVELOPMENT - INCORPORATE GRADE SEPARATED INTERSECTIONS