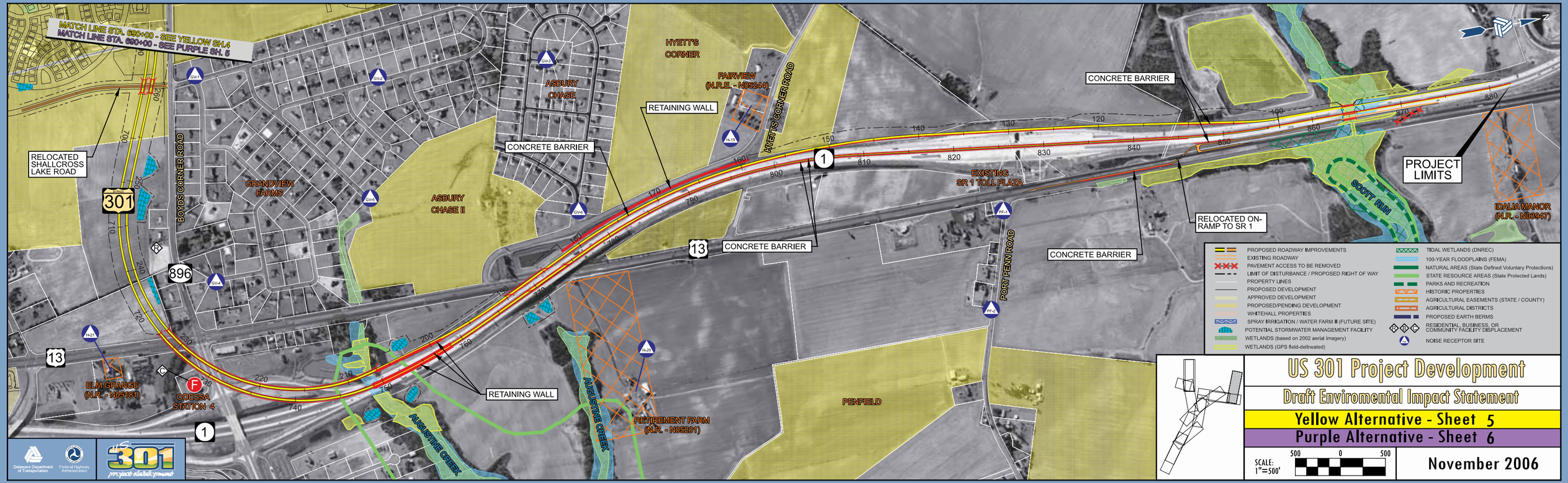
MATCH LINE STA. 690+00 - SEE YELLOW SH.4
MATCH LINE STA. 690+00 - SEE PURPLE SH. 5
RELOCATED SHALLCROSS LAKE ROAD
BOYDS CORNER ROAD
GRANDVIEW FARMS
ASBURY CHASE II
ASBURY CHASE
HYETT'S CORNER
FAIRVIEW (N.R.E. - N06244)
HYETT'S CORNER ROAD
RETAINING WALL
CONCRETE BARRIER
EXISTING SR 1 TOLL PLAZA
PORT PENN ROAD
RELOCATED ON-RAMP TO SR 1
PROJECT LIMITS
SCOTT RUN
IDALIA MANOR (N.R. - N03947)
ELM GRANGE (N.R. - N05181)
ODESSA STATION 4
AUGUSTINE CREEK
RETIREMENT FARM (N.R. - N06201)
PENFIELD
PROPOSED ROADWAY IMPROVEMENTS
EXISTING ROADWAY
PAVEMENT ACCESS TO BE REMOVED
LIMIT OF DISTURBANCE / PROPOSED RIGHT OF WAY
PROPERTY LINES
PROPOSED DEVELOPMENT
APPROVED DEVELOPMENT
PROPOSED/PENDING DEVELOPMENT
WHITEHALL PROPERTIES
SPRAY IRRIGATION / WATER FARM II (FUTURE SITE)
POTENTIAL STORMWATER MANAGEMENT FACILITY
WETLANDS (based on 2002 aerial imagery)
WETLANDS (GPS field-delineated)
TIDAL WETLANDS (DNREC)
100-YEAR FLOODPLAINS (FEMA)
NATURAL AREAS (State Defined Voluntary Protections)
STATE RESOURCE AREAS (State Protected Lands)
PARKS AND RECREATION
HISTORIC PROPERTIES
AGRICULTURAL EASEMENTS (STATE / COUNTY)
AGRICULTURAL DISTRICTS
PROPOSED EARTH BERMS
RESIDENTIAL, BUSINESS, OR COMMUNITY FACILITY DISPLACEMENT
NOISE RECEPTOR SITE
US 301 Project Development
Draft Enviromental Impact Statement
Yellow Alternative - Sheet 5
Purple Alternative - Sheet 6
SCALE: 1"=500'
500 0 500
November 2006
Delaware Department of Transportation
Federal Highway Administration
US 301 project development