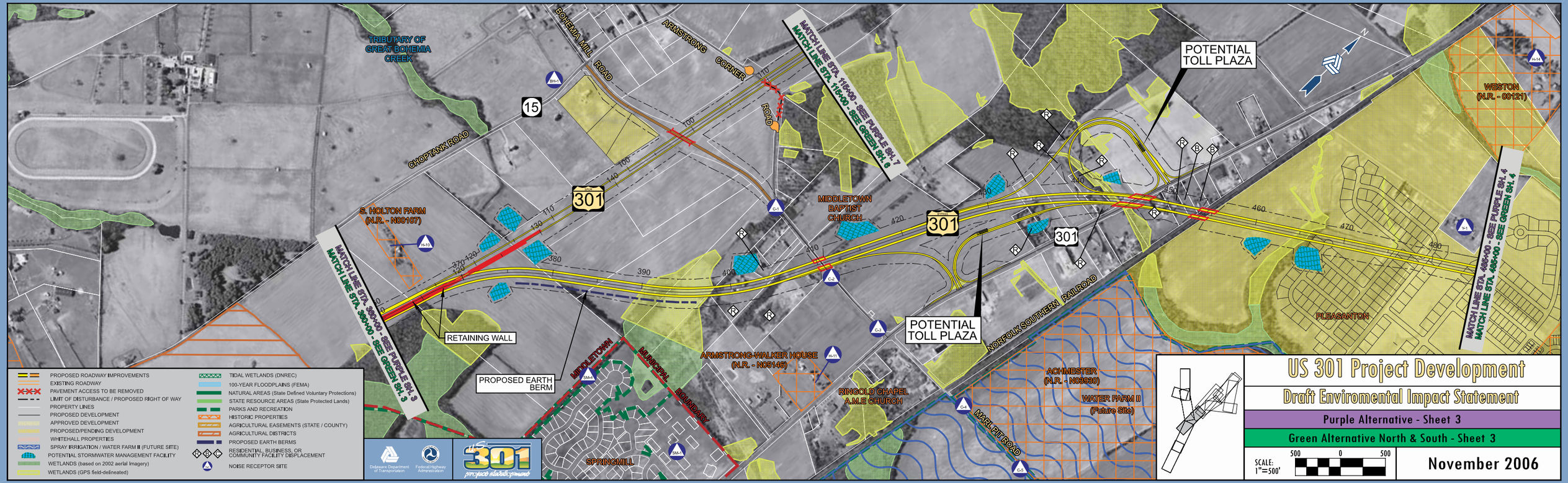

TRIBUTARY OF GREAT BOHEMIA CREEK
BOHEMIA MILL ROAD
ARMSTRONG CORNER ROAD
MATCH LINE STA. 115+00 - SEE PURPLE SH. 7
MATCH LINE STA. 115+00 - SEE GREEN SH. 6
POTENTIAL TOLL PLAZA
WESTON (N.R. - 00121)
CHOPTANK ROAD
15
301
S. HOLTON FARM (N.R. - N00107)
MIDDLETOWN BAPTIST CHURCH
MATCH LINE STA. 360+00 - SEE PURPLE SH. 3
MATCH LINE STA. 360+00 - SEE GREEN SH. 3
RETAINING WALL
PROPOSED EARTH BERM
MIDDLETOWN MUNICIPAL BOUNDARY
ARMSTRONG-WALKER HOUSE (N.R. - N05146)
RINGOLD CHAPEL A.M.E CHURCH
NORFOLK SOUTHERN RAILROAD
ACHMESTER (N.R. - N03930)
WATER FARM II (Future Site)
MARL PIT ROAD
PLEASANTON
MATCH LINE STA. 485+00 - SEE PURPLE SH. 4
MATCH LINE STA. 485+00 - SEE GREEN SH. 4
SPRINGMILL
PROPOSED ROADWAY IMPROVEMENTS
EXISTING ROADWAY
PAVEMENT ACCESS TO BE REMOVED
LIMIT OF DISTURBANCE / PROPOSED RIGHT OF WAY
PROPERTY LINES
PROPOSED DEVELOPMENT
APPROVED DEVELOPMENT
PROPOSED/PENDING DEVELOPMENT
WHITEHALL PROPERTIES
SPRAY IRRIGATION / WATER FARM II (FUTURE SITE)
POTENTIAL STORMWATER MANAGEMENT FACILITY
WETLANDS (based on 2002 aerial imagery)
WETLANDS (GPS field-delineated)
TIDAL WETLANDS (DNREC)
100-YEAR FLOODPLAINS (FEMA)
NATURAL AREAS (State Defined Voluntary Protections)
STATE RESOURCE AREAS (State Protected Lands)
PARKS AND RECREATION
HISTORIC PROPERTIES
AGRICULTURAL EASEMENTS (STATE / COUNTY)
AGRICULTURAL DISTRICTS
PROPOSED EARTH BERMS
RESIDENTIAL, BUSINESS, OR COMMUNITY FACILITY DISPLACEMENT
NOISE RECEPTOR SITE
Delaware Department of Transportation
Federal Highway Administration
US 301 project development
US 301 Project Development
Draft Enviromental Impact Statement
Purple Alternative - Sheet 3
Green Alternative North & South - Sheet 3
SCALE: 1"=500'
500 0 500
November 2006