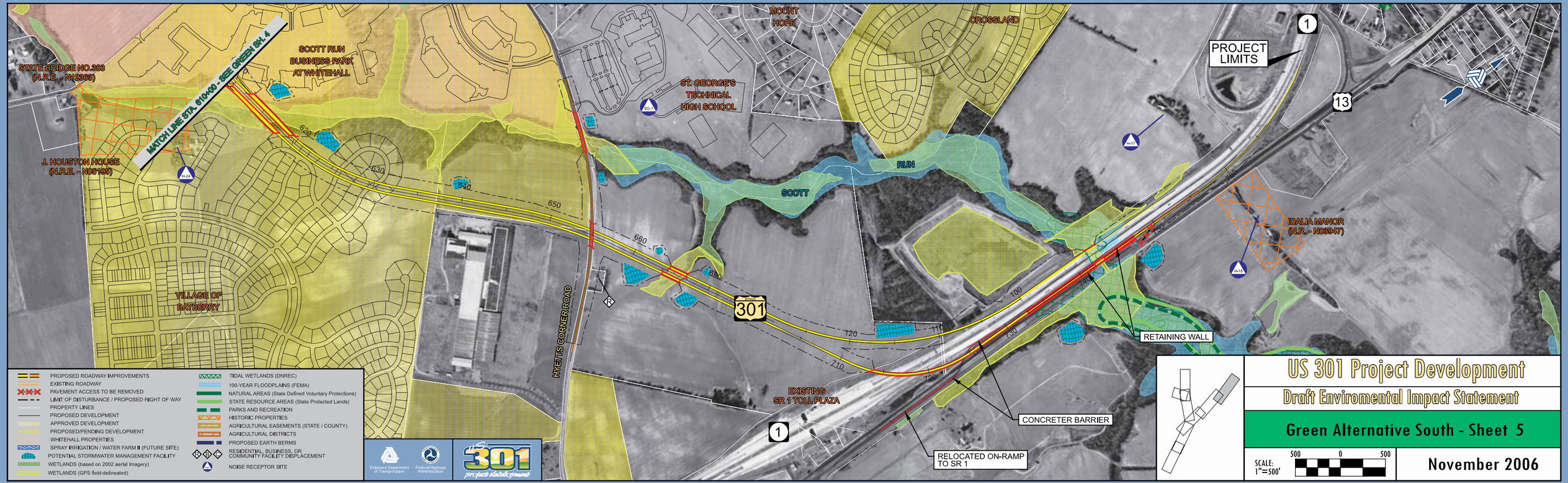
STATE BRIDGE NO.303
(N.R.E. - N12868)
J. HOUSTON HOUSE
(N.R.E. - N06195)
MATCH LINE STA. 610+00 - SEE GREEN SHT. 4
SCOTT RUN
BUSINESS PARK
AT WHITEHALL
VILLAGE OF
BAYBERRY
MOUNT
HOPE
ST. GEORGE'S
TECHNICAL
HIGH SCHOOL
CROSSLAND
SCOTT
RUN
HYETT'S CORNER ROAD
EXISTING
SR 1 TOLL PLAZA
IDALIA MANOR
(N.R. - N03947)
PROJECT
LIMITS
RETAINING WALL
CONCRETER BARRIER
RELOCATED ON-RAMP
TO SR 1
PROPOSED ROADWAY IMPROVEMENTS
EXISTING ROADWAY
PAVEMENT ACCESS TO BE REMOVED
LIMIT OF DISTURBANCE / PROPOSED RIGHT OF WAY
PROPERTY LINES
PROPOSED DEVELOPMENT
APPROVED DEVELOPMENT
PROPOSED/PENDING DEVELOPMENT
WHITEHALL PROPERTIES
SPRAY IRRIGATION / WATER FARM II (FUTURE SITE)
POTENTIAL STORMWATER MANAGEMENT FACILITY
WETLANDS (based on 2002 aerial Imagery)
WETLANDS (GPS field-delineated)
TIDAL WETLANDS (DNREC)
100-YEAR FLOODPLAINS (FEMA)
NATURAL AREAS (State Defined Voluntary Protections)
STATE RESOURCE AREAS (State Protected Lands)
PARKS AND RECREATION
HISTORIC PROPERTIES
AGRICULTURAL EASEMENTS (STATE / COUNTY)
AGRICULTURAL DISTRICTS
PROPOSED EARTH BERMS
RESIDENTIAL, BUSINESS, OR
COMMUNITY FACILITY DISPLACEMENT
NOISE RECEPTOR SITE
Delaware Department of Transportation
Federal Highway Administration
301
US 301 Project Development
Draft Enviromental Impact Statement
Green Alternative South - Sheet 5
SCALE: 1"=500'
500 0 500
November 2006