DelDOT

US 113 North South Study

SUSSEX COUNTY, DELAWARE

TO ELLENDALE

WORK IN PROGRESS

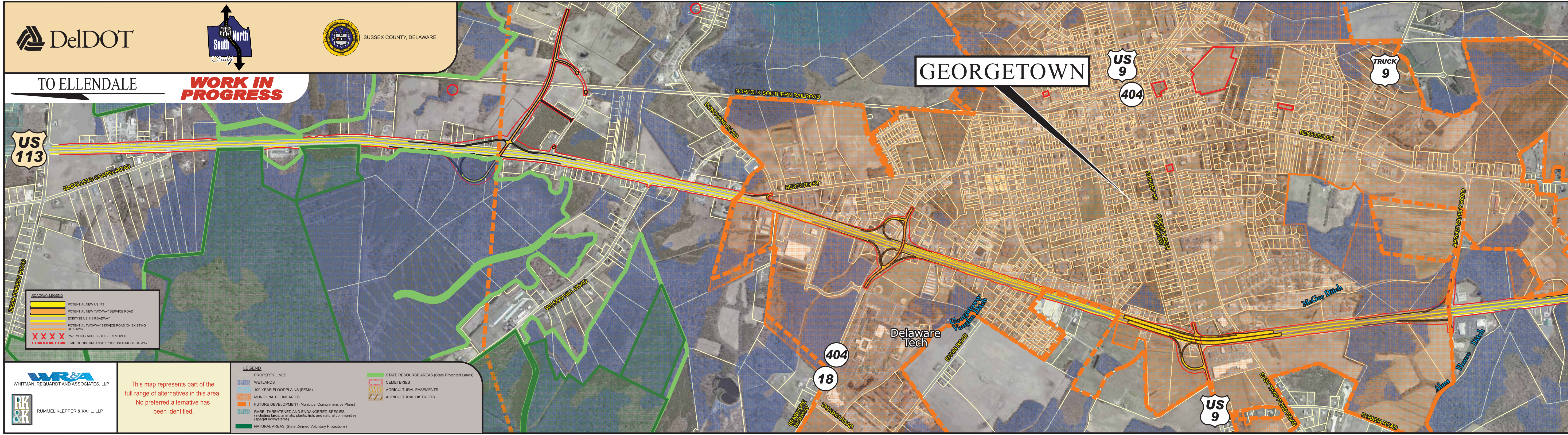
US 113
DEER FOREST ROAD
McCOLLEY'S CHAPEL ROAD
WILSON HILL ROAD
DONOVANS ROAD
NORFOLK SOUTHERN RAILROAD
BEDFORD ST
404
18
SEASHORE HIGHWAY
VAUGHN ROAD
Delaware Tech
ENNIS ROAD
Georgetown Vaughn Ditch
GEORGETOWN
US 9
MARKET ST
COUNTY SEAT HIGHWAY
BEDFORD ST
TRUCK 9
ARROW SAFETY ROAD
McGee Ditch
US 9
EAST TRAP POND ROAD
PARKER ROAD
Alms House Ditch

ROADWAY LEGEND

🟨	POTENTIAL NEW US 113
🟧	POTENTIAL NEW TWO-WAY SERVICE ROAD
🟨	EXISTING US 113 ROADWAY
🟧	POTENTIAL TWO-WAY SERVICE ROAD ON EXISTING ROADWAY
X X X X	PAVEMENT / ACCESS TO BE REMOVED
- · - · -	LIMIT OF DISTURBANCE / PROPOSED RIGHT OF WAY

WHITMAN, REQUARDT AND ASSOCIATES, LLP

RUMMEL KLEPPER & KAHL, LLP

This map represents part of the full range of alternatives in this area. No preferred alternative has been identified.

LEGEND

—	PROPERTY LINES
▨	WETLANDS
▨	100-YEAR FLOODPLAINS (FEMA)
▨	MUNICIPAL BOUNDARIES
🟧	FUTURE DEVELOPMENT (Municipal Comprehensive Plans)
▨	RARE, THREATENED AND ENDANGERED SPECIES (including birds, animals, plants, fish, and natural communities (special ecosystems)
🟩	NATURAL AREAS (State Defined Voluntary Protections)
🟩	STATE RESOURCE AREAS (State Protected Lands)
▨	CEMETERIES
▨	AGRICULTURAL EASEMENTS
▨	AGRICULTURAL DISTRICTS

US 113 NORTH / SOUTH STUDY

WORK IN PROGRESS

TO MILLSBORO

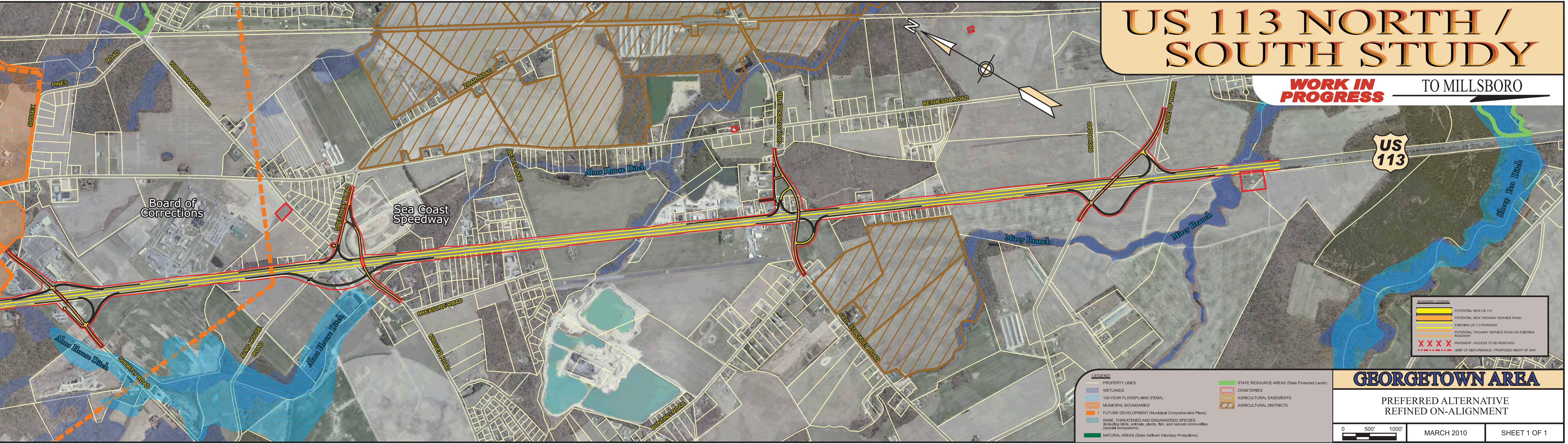
SUSSEX
PINES
ROAD
WOOD BRANCH ROAD
ZOAR ROAD
Board of Corrections
Sea Coast Speedway
SPEEDWAY ROAD
BETTS LANE
Alms House Ditch
GOV. STOCKLEY RD
BETHESDA ROAD
RICH ROAD
AVENUE OF HONOR
Mirey Branch
US 113
Sheep Pen Ditch
SHORTLY ROAD
ALMS HOUSE ROAD
BREASURE ROAD
KRUGER ROAD
BUNTING ROAD
GOV. STOCKLEY ROAD
N
0
500'
1000'
ROADWAY LEGEND
POTENTIAL NEW US 113
POTENTIAL NEW TWO-WAY SERVICE ROAD
EXISTING US 113 ROADWAY
POTENTIAL TWO-WAY SERVICE ROAD ON EXISTING ROADWAY
X X X X PAVEMENT / ACCESS TO BE REMOVED
LIMIT OF DISTURBANCE / PROPOSED RIGHT OF WAY
LEGEND
PROPERTY LINES
WETLANDS
100-YEAR FLOODPLAINS (FEMA)
MUNICIPAL BOUNDARIES
FUTURE DEVELOPMENT (Municipal Comprehensive Plans)
RARE, THREATENED AND ENDANGERED SPECIES (Including birds, animals, plants, fish, and natural communities (special ecosystems)
NATURAL AREAS (State Defined Voluntary Protections)
STATE RESOURCE AREAS (State Protected Lands)
CEMETERIES
AGRICULTURAL EASEMENTS
AGRICULTURAL DISTRICTS

GEORGETOWN AREA

PREFERRED ALTERNATIVE
REFINED ON-ALIGNMENT

MARCH 2010

SHEET 1 OF 1