DelDOT

WELCOME

Road A / SR 7 Improvements Public Workshop

May 16, 2016

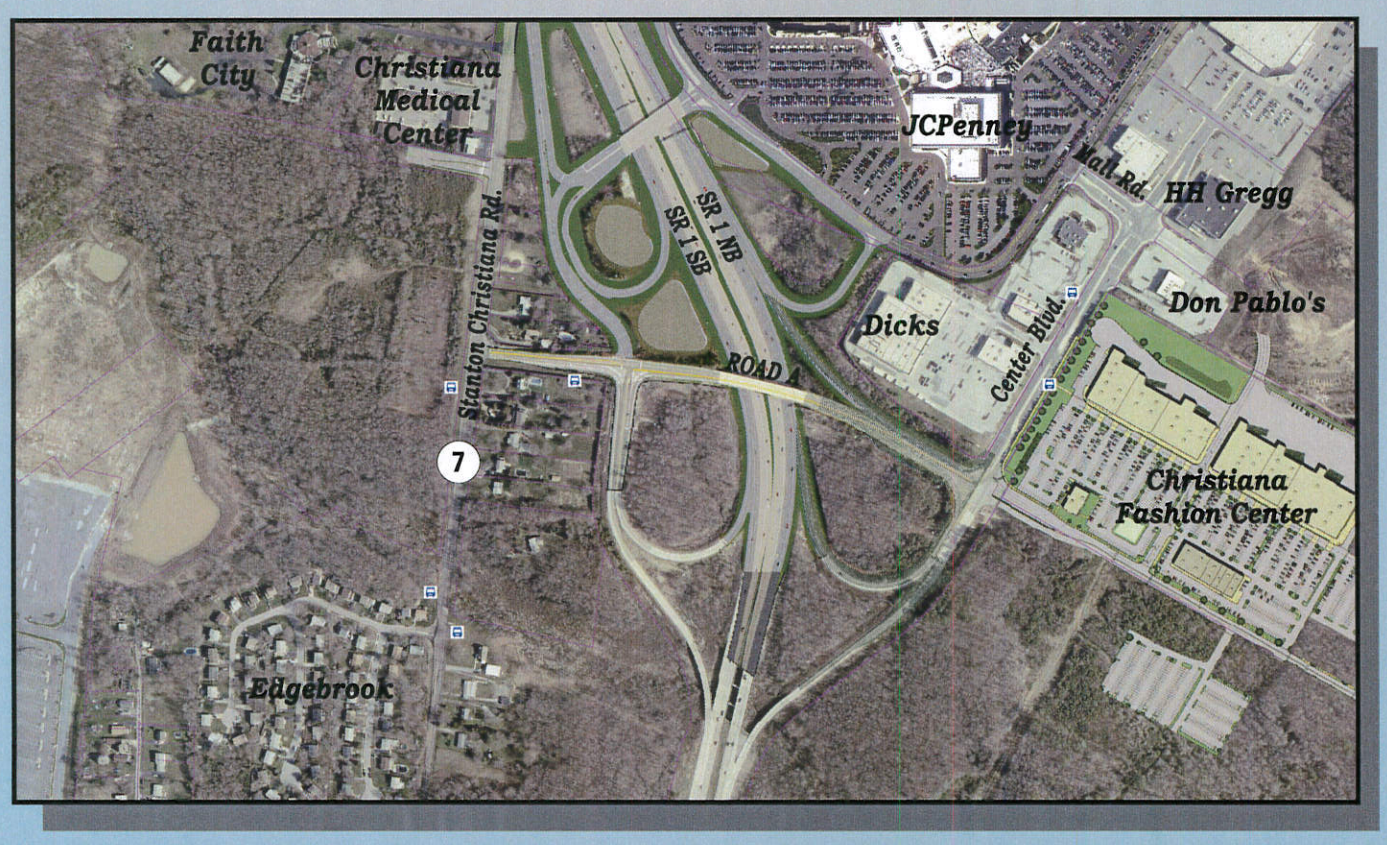

Purpose & Need

DelDOT

PROJECT PURPOSE

The purpose of the project is to address traffic congestion by increasing capacity along Road A between Center Boulevard and old SR 7. The project includes a new bridge adjacent to the existing Road A Bridge, multi-modal roadway improvements, & intersection improvements along Road A from Center Boulevard to old SR 7.

PROJECT NEEDS

- **To alleviate congestion**
- **Improve traffic flow to maintain acceptable levels of service**
- **Improve community mobility and access**

RK&K

ROAD A / SR 7 IMPROVEMENTS

Existing Environmental Conditions

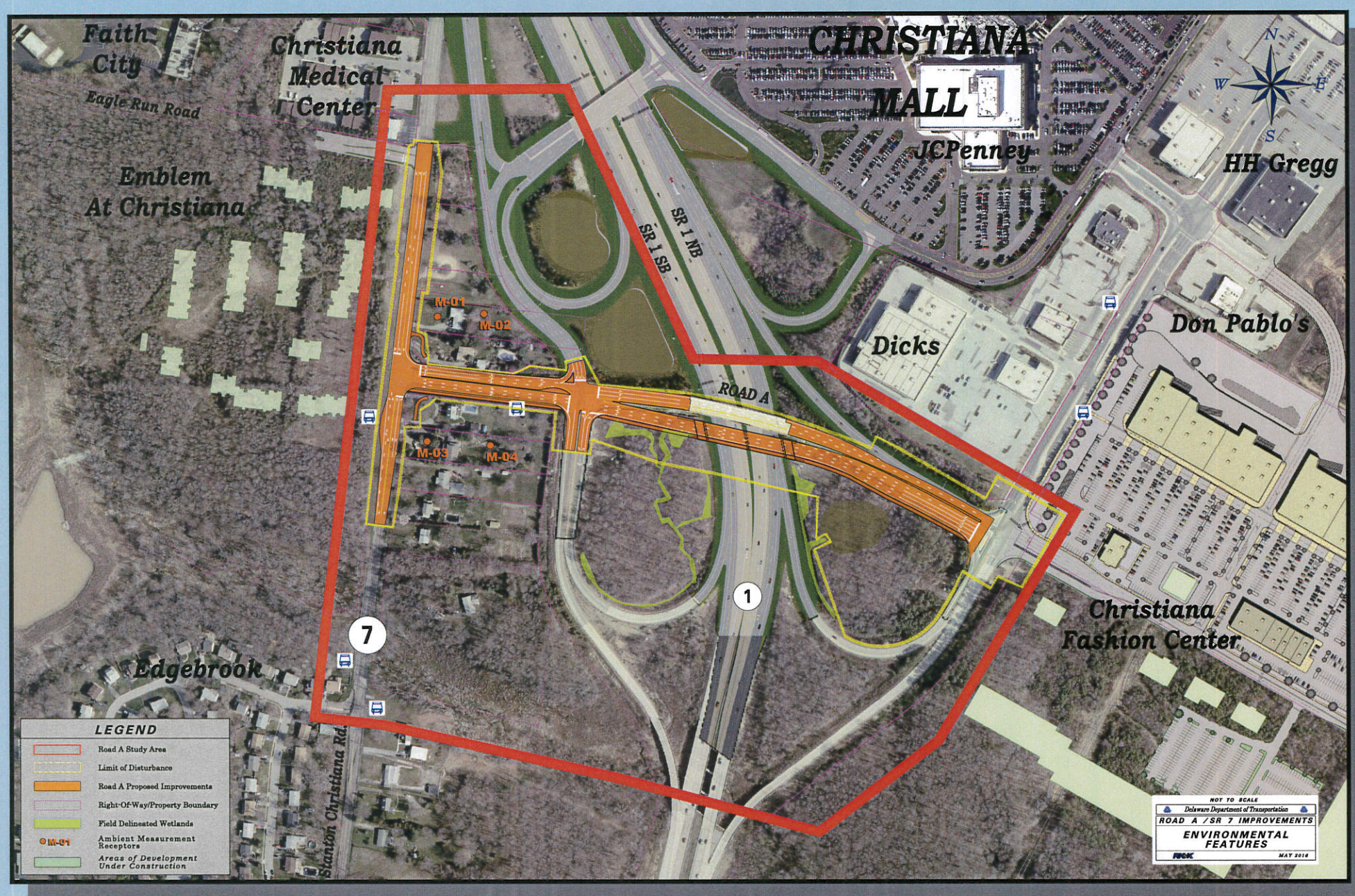

The following environmental resources will be considered in the analysis for the potential impacts from the project:

- Land use
- Community Facilities
- Parks and Recreational Facilities
- Cultural Resources
- Noise
- Wetlands and Water Resources

Proposed Development

RK&K

ROAD A / SR 7 IMPROVEMENTS

Concept Plan

RK&K

ROAD A / SR 7 IMPROVEMENTS

Typical Bridge Section

Existing Bridge Looking East

Proposed Eastbound Bridge Looking East

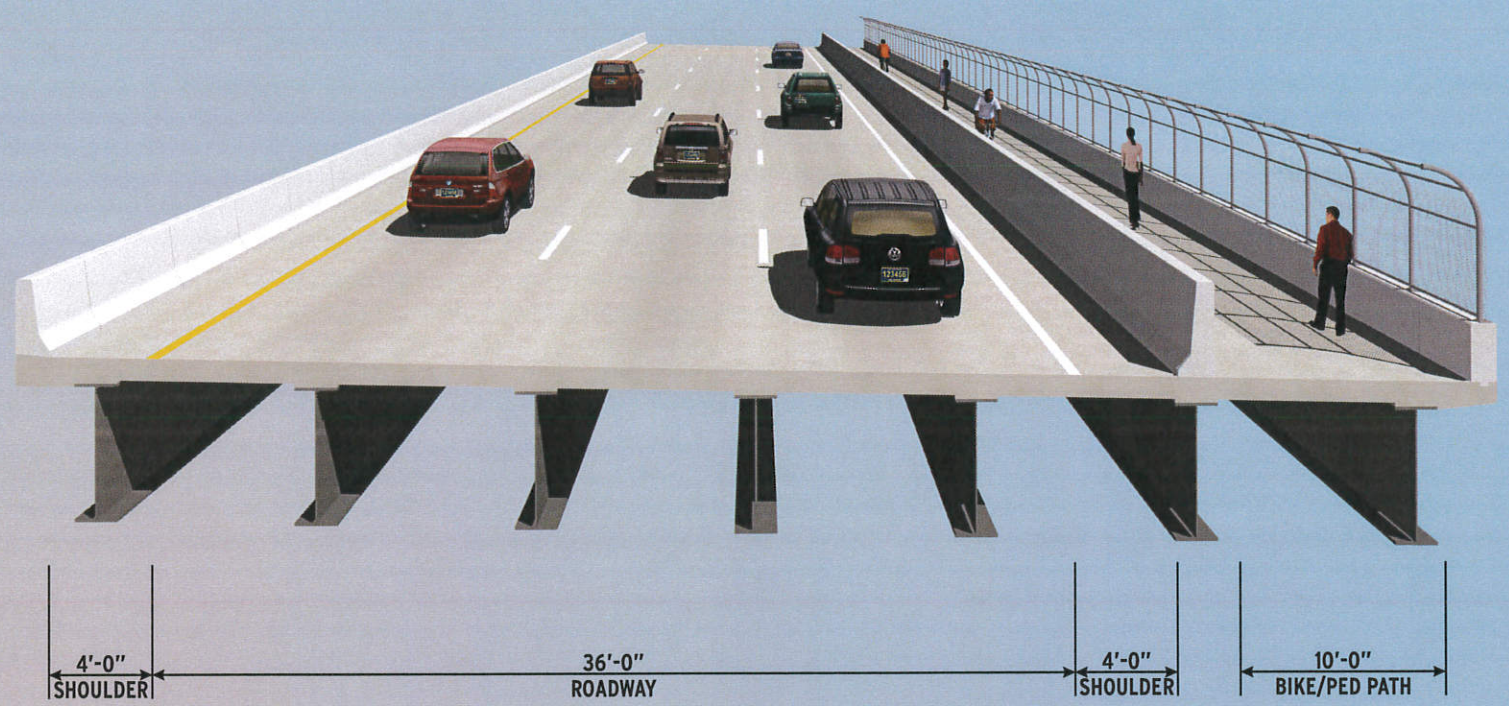

Project Highlights

- Road A Improvements to accommodate three lanes of traffic in each direction
- Construction of a new bridge over SR 1 to accommodate the additional lanes
- Addition of bike/ped path from old SR 7 to Center Blvd.

Schedule

DelDOT

May 16, 2016	Public Meeting
Summer 2016	NEPA Document Approved by FHWA
Summer 2016	Begin Final Design
Summer 2017	Complete Final Design
2018 - 2019	Construction

RK&K

ROAD A / SR 7 IMPROVEMENTS

Thank you

DelDOT

Thank you for taking your time to participate in the Public Workshop for the Road A/SR 7 Improvements Project.

Your insights and suggestions are greatly appreciated and your comments will be carefully considered.

STAY INFORMED AND CONTRIBUTE

Public input is the key to an effective planning process.

You're encouraged to stay involved and provide input in the following ways:

- **Completing a Comment Form at tonight's Public Workshop**
- **Email:** dotpr@state.de.us
- **Mail Comments:**

  DelDOT Public Relations
  P.O. Box 778, Dover, DE 19903

- **Contact Public Relations:**

  1-800-652-5600 or
  302-760-2080

- **DelDOT Project Manager:**
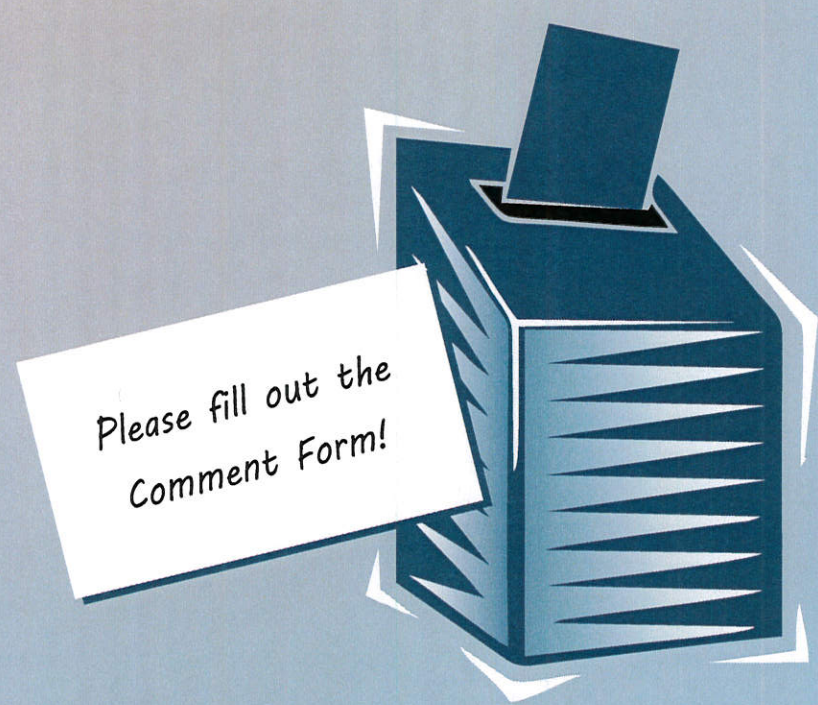
  Jerry Lovell
  302-760-2285
  Jerry.Lovell@state.de.us