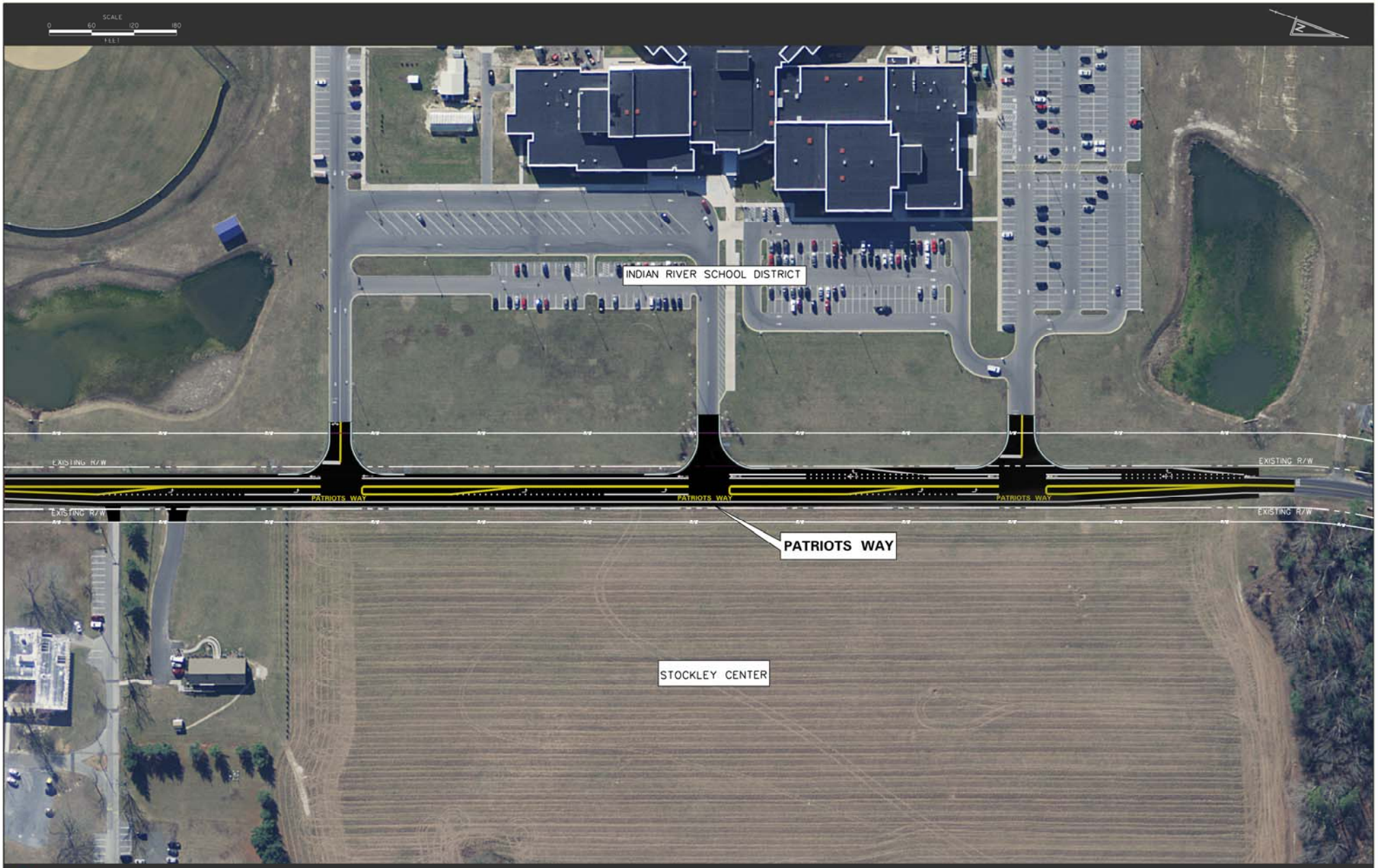

DELAWARE
DEPARTMENT OF TRANSPORTATION

PATRIOTS WAY (S 318),
AVENUE OF HONOR
TO STOCKLEY BRANCH

PROPOSED CONSTRUCTION
SPRING 2016

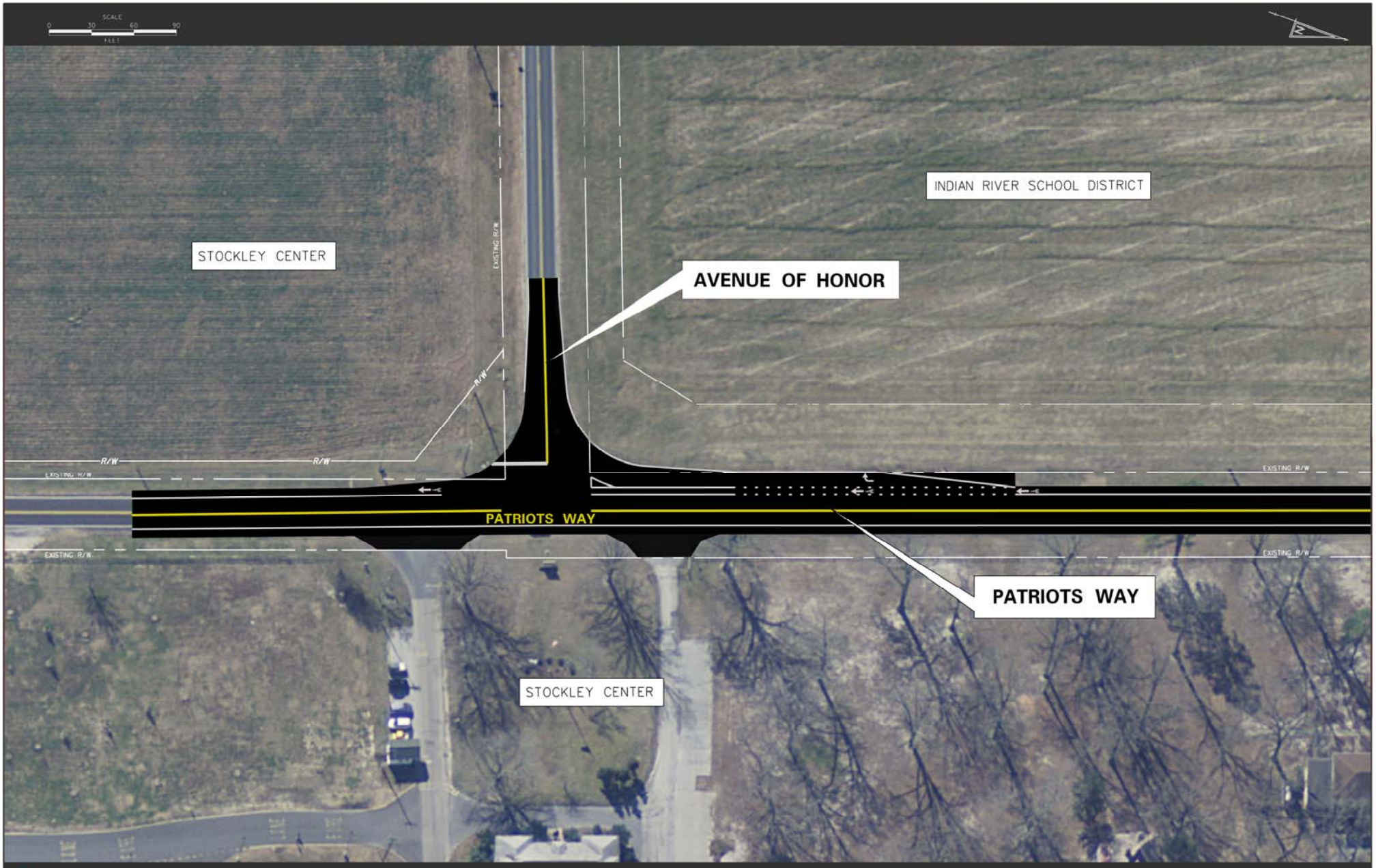

DELAWARE
DEPARTMENT OF TRANSPORTATION

PATRIOTS WAY (S 318),
AVENUE OF HONOR
TO STOCKLEY BRANCH

PROPOSED CONSTRUCTION
SPRING 2016