

TEMPORARY PAVEMENT MARKINGS LEGEND *		
SYMBOL	ITEM	QUANTITY
Ⓞ	4" SOLID DOUBLE YELLOW TEMPORARY PAINT PAVEMENT STRIPING (ITEM 748019)	200 LF
Ⓞ	WHITE TEMPORARY PAINT PAVEMENT SYMBOL (ITEM 748026)	32 SF

CONSTRUCTION PHASING LEGEND	
	WORK AREA THIS PHASE
	TEMPORARY CONSTRUCTION
	DEMOLITION OR REMOVAL (TYP. SECTION)
	FLASHING LIGHT
	IMPACT ATTENUATOR
	ONE LANE - TWO WAY (TYP. SECTION)

•NOTE:
ALL SIGNING AND STRIPING
IS INSTALLED IN PHASE 1.

DEC 56283

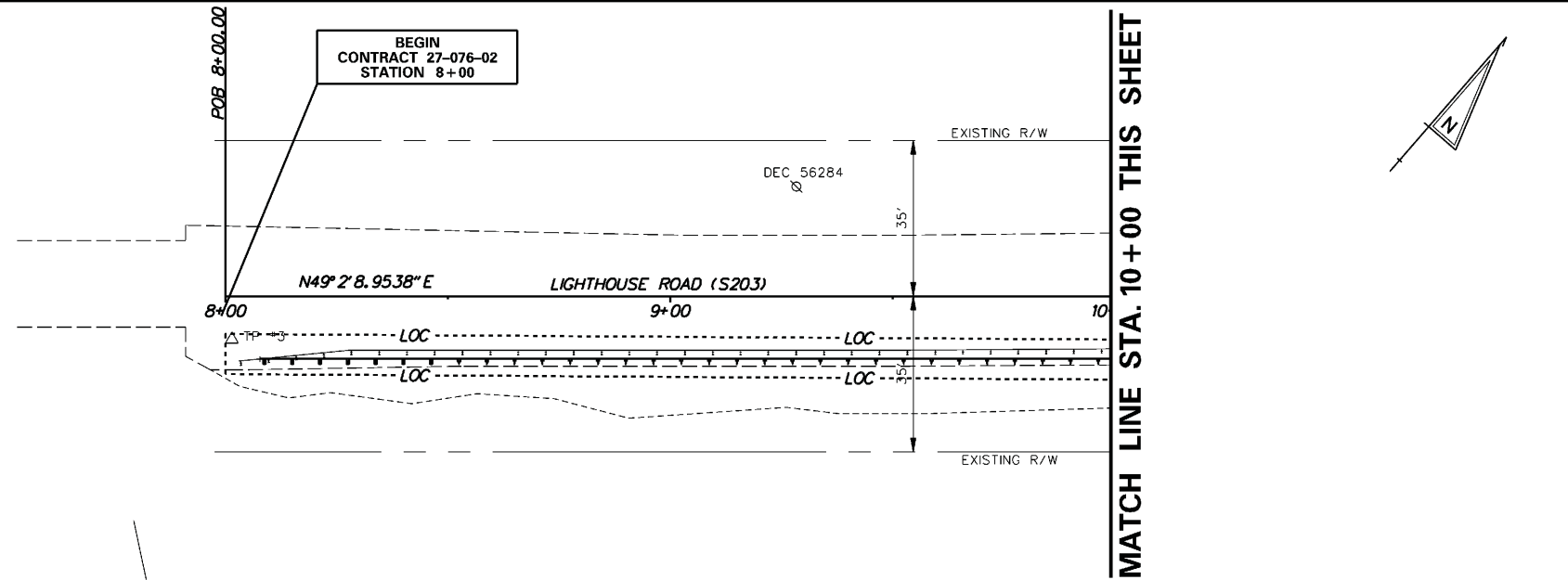

MATCH LINE STA. 10+00 THIS SHEET

MATCH LINE STA. 10+00 THIS SHEET

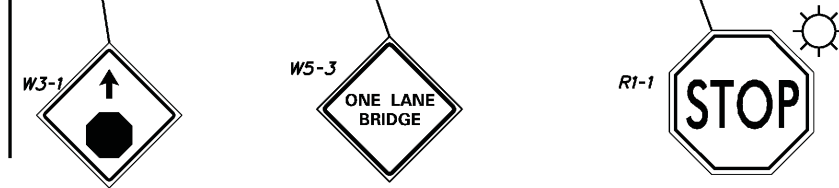
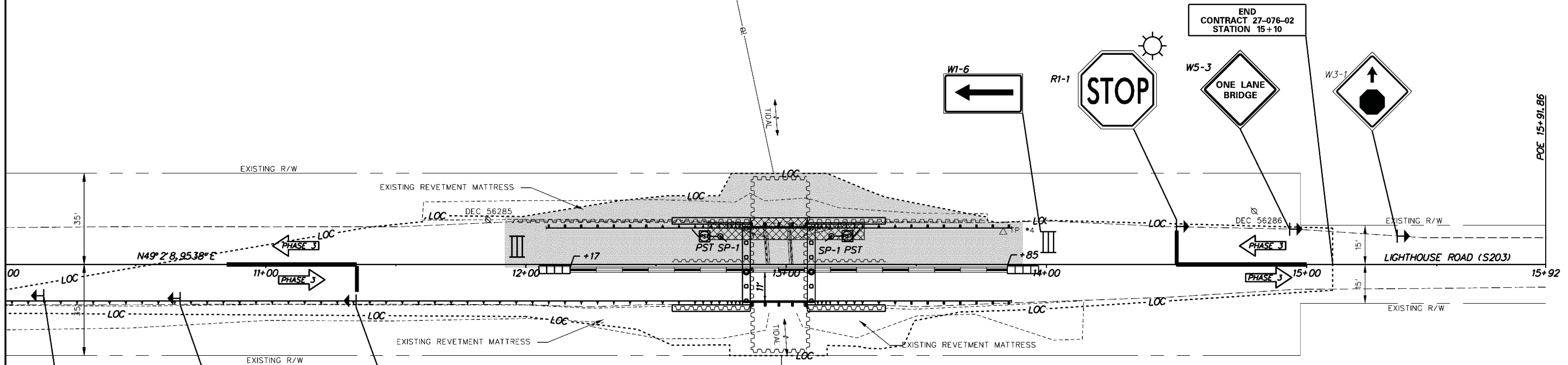

PHASE 3

1. INSTALL TEMPORARY BARRIER AS SHOWN.
2. SHIFT TRAFFIC TO THE NEW ROADWAY CONSTRUCTED IN PHASE 2.
3. REMOVE PORTION OF EXISTING AND TEMPORARY BRIDGE AS REQUIRED FOR NEW CONSTRUCTION.
4. CONSTRUCT NORTHERN PORTION OF PROPOSED SUBSTRUCTURE, RIPRAP AND SUPERSTRUCTURE TO THE LIMITS INDICATED.
5. REMOVE TEMPORARY SHORING AS REQUIRED.
6. RECONSTRUCT REMAINING ROADWAY LEFT OF BASELINE.
7. REMOVE TEMPORARY BARRIER AND PLACE PERMANENT GUARDRAIL LEFT OF BASELINE.
8. REMOVE TEMPORARY STRIPING AND TRAFFIC CONTROLS AND RESTORE TWO LANES.

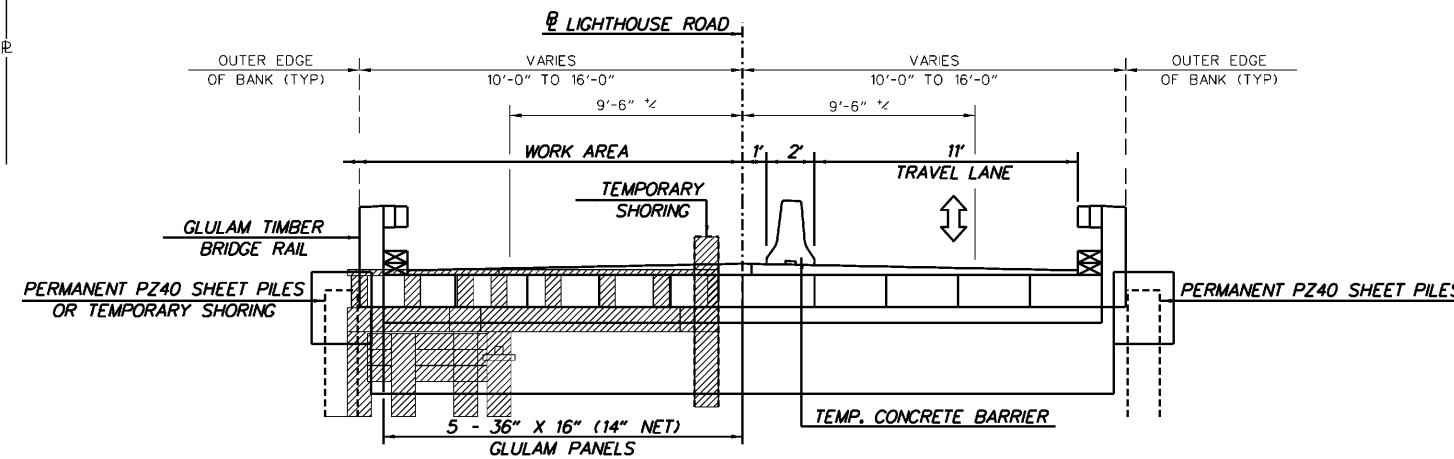

TYPICAL SECTION - PHASE 3
NOT TO SCALE

1/7/2010

...\\CS03_BK3_925.dgn