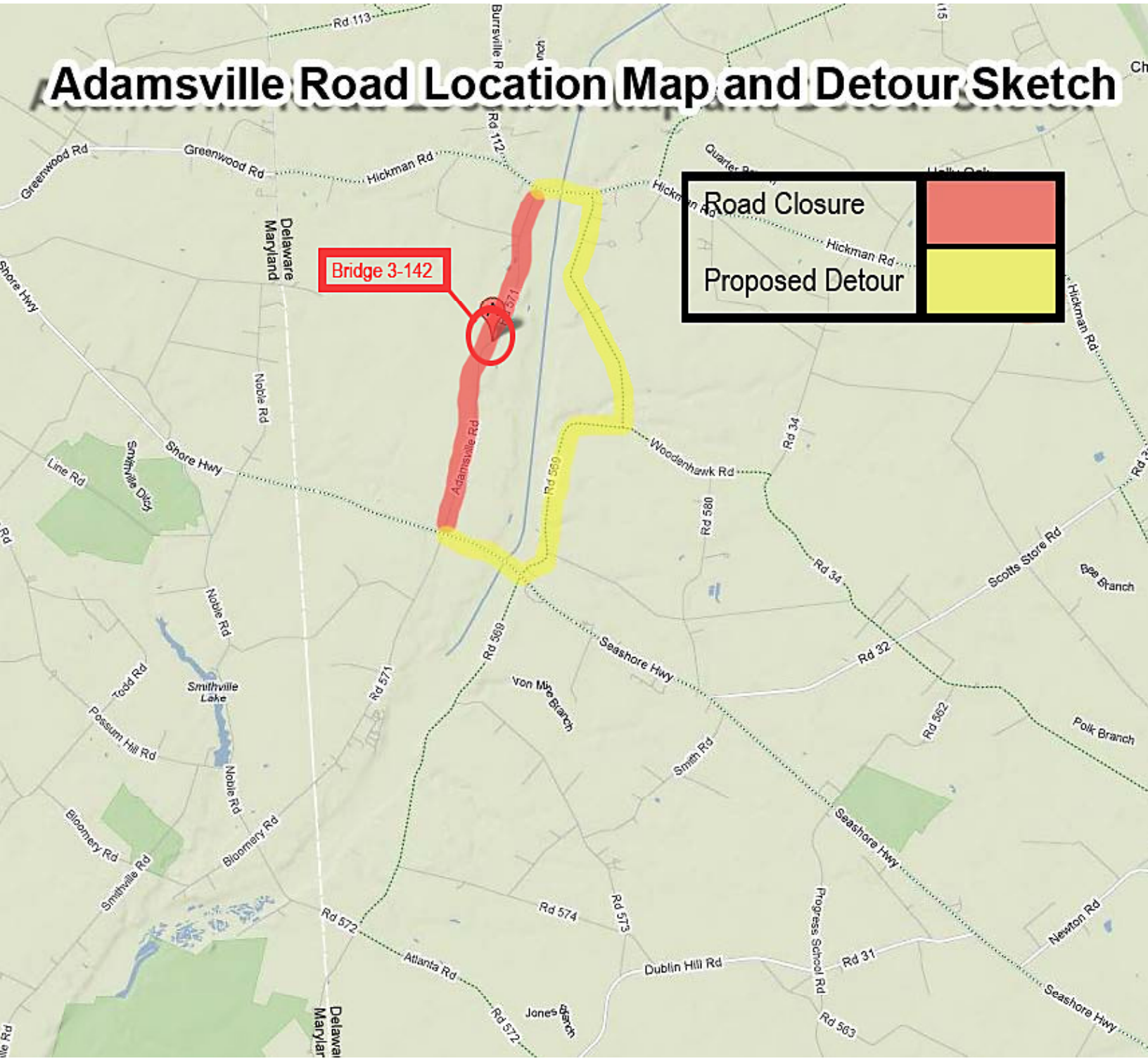# Adamsville Road Location Map and Detour Sketch