Barratts Chapel Road Improvements
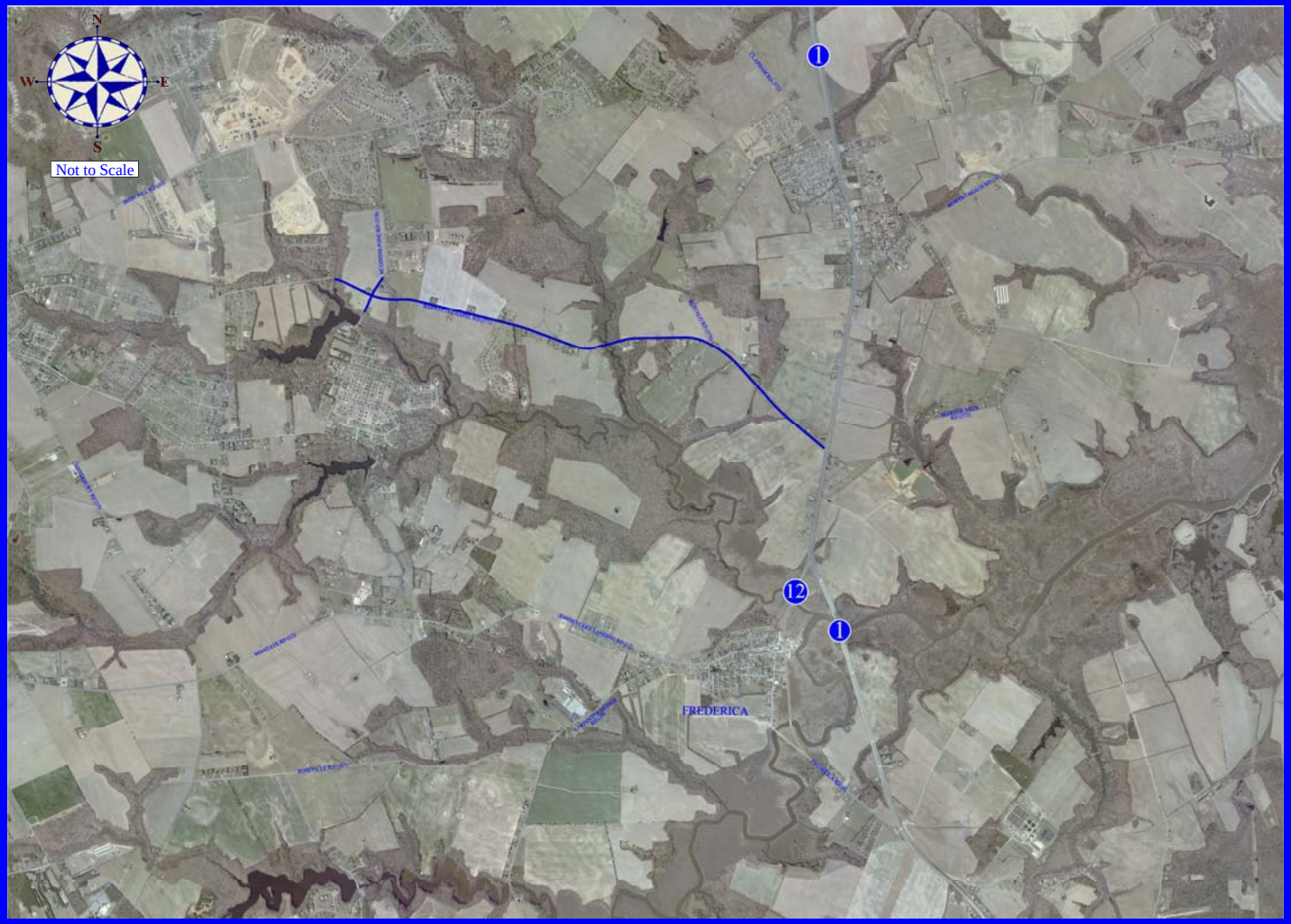
Location Map