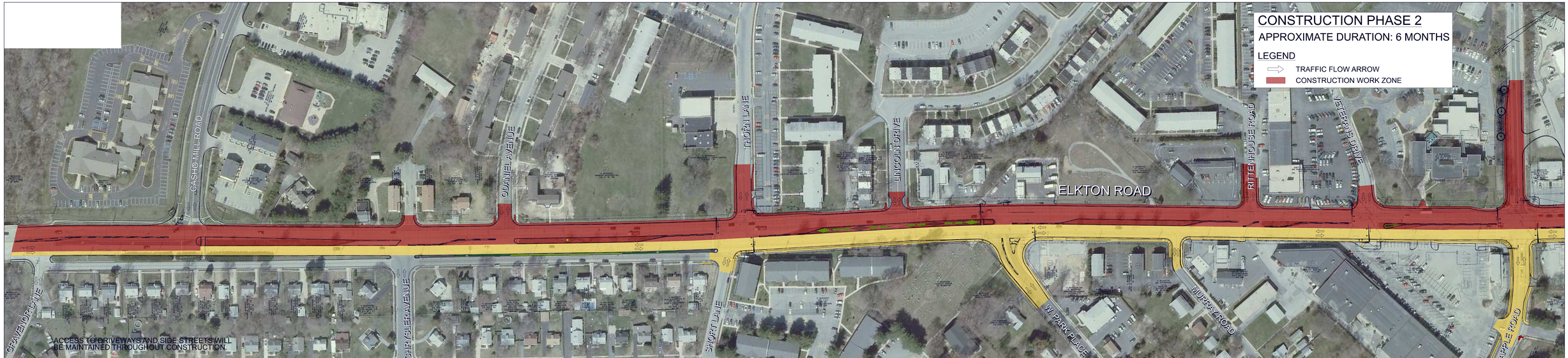

ELKTON ROAD, Casho Mill Road to Delaware Avenue

Delaware Department of Transportation