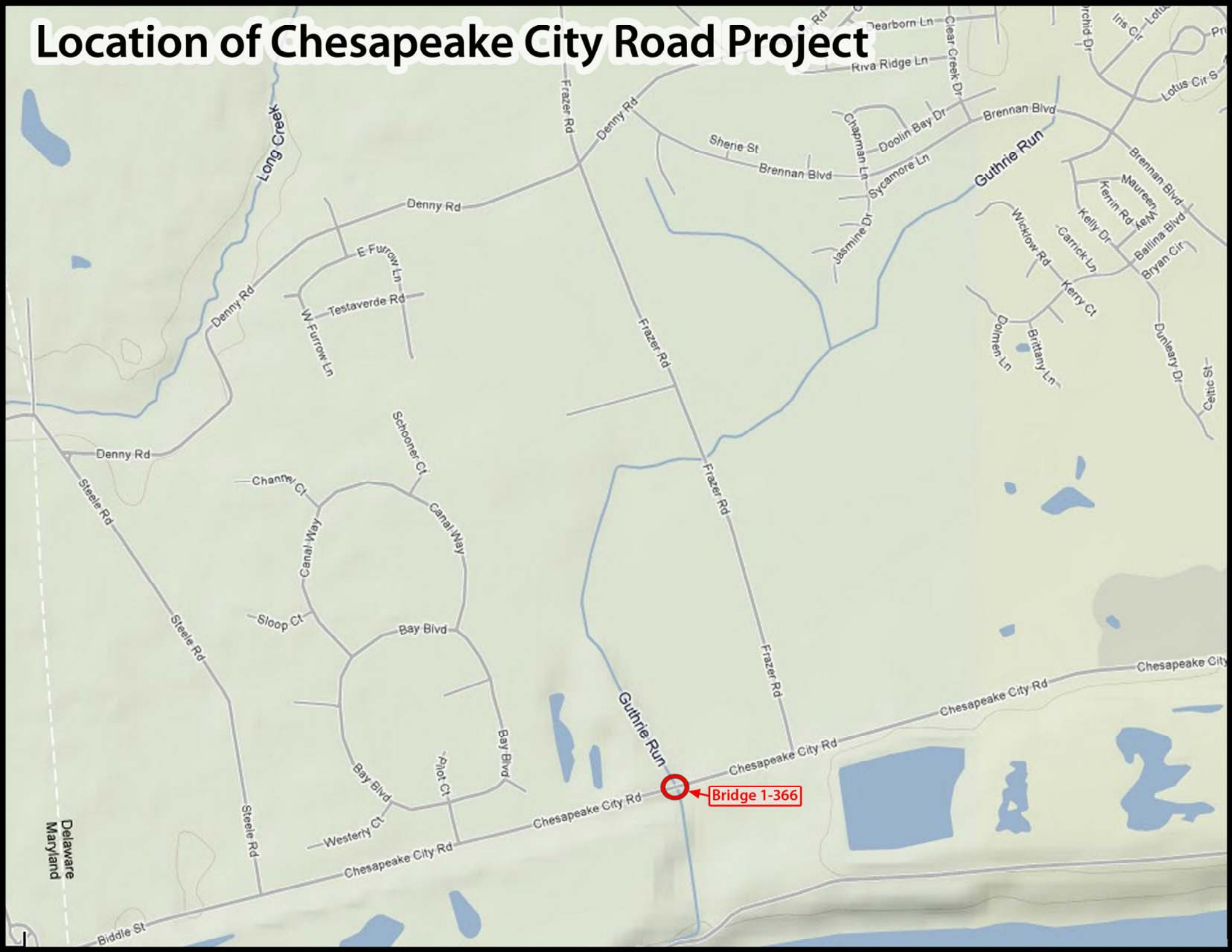Location of Chesapeake City Road Project