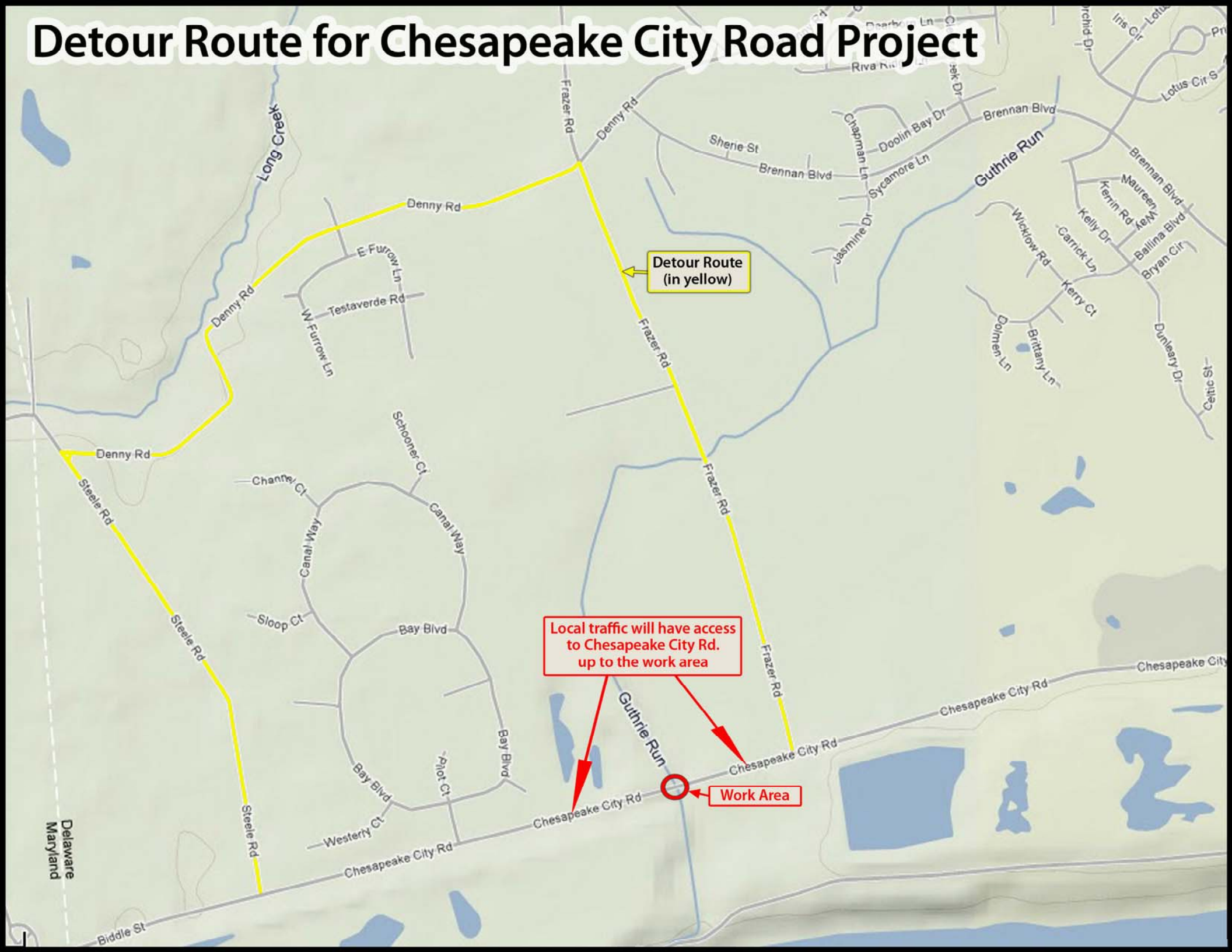Detour Route for Chesapeake City Road Project