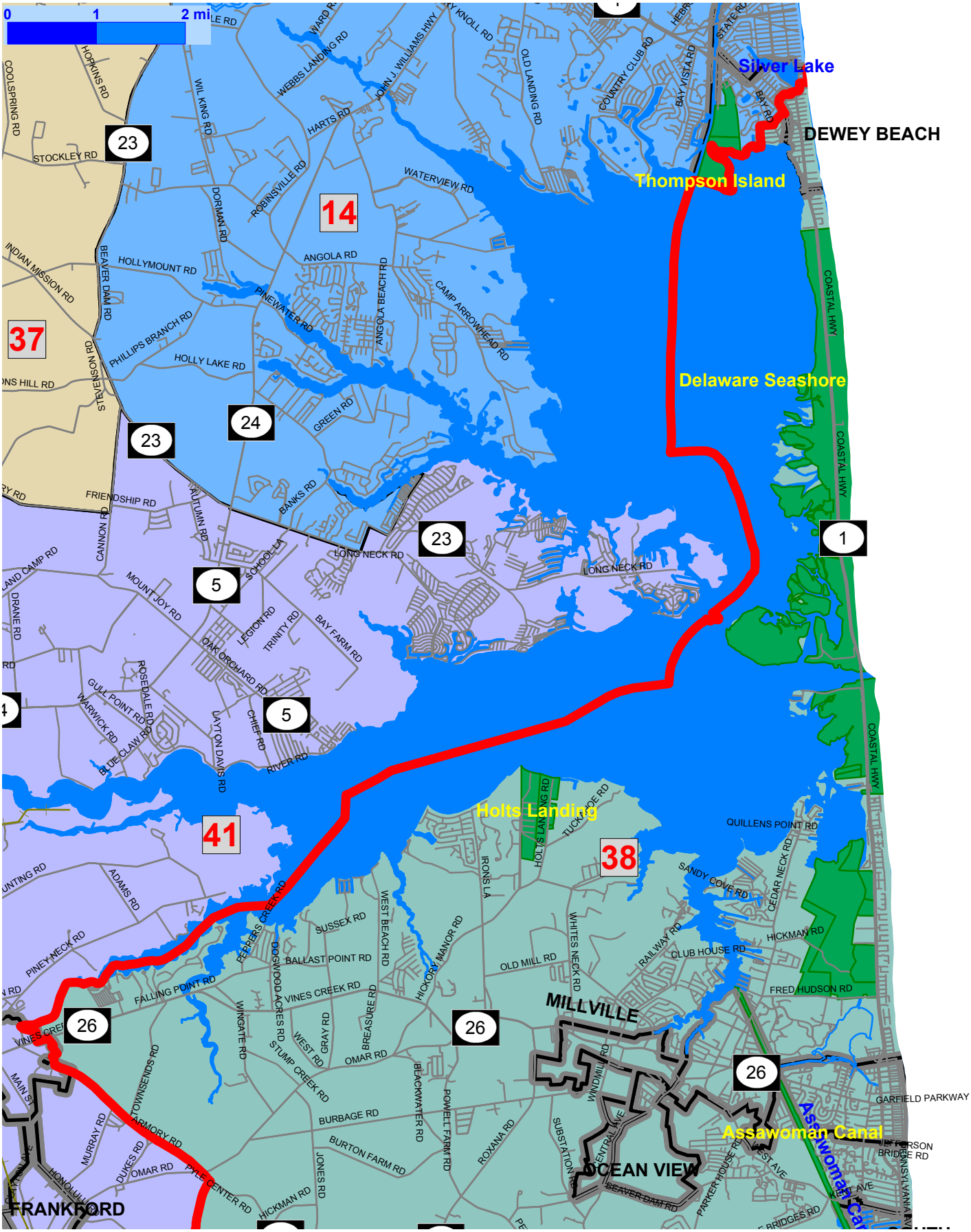

Representative District 38 - North Side

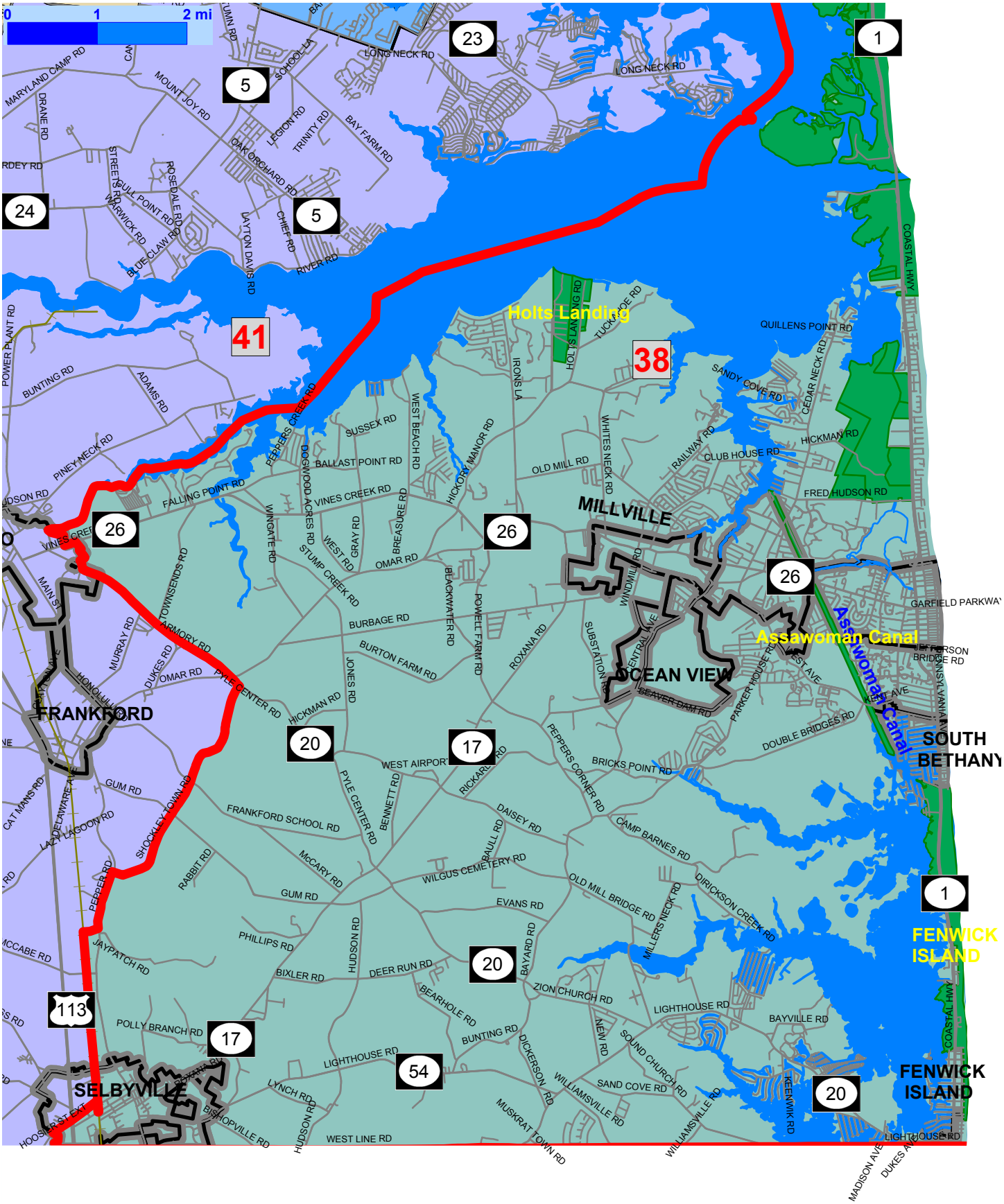

Representative District 38 - South Side