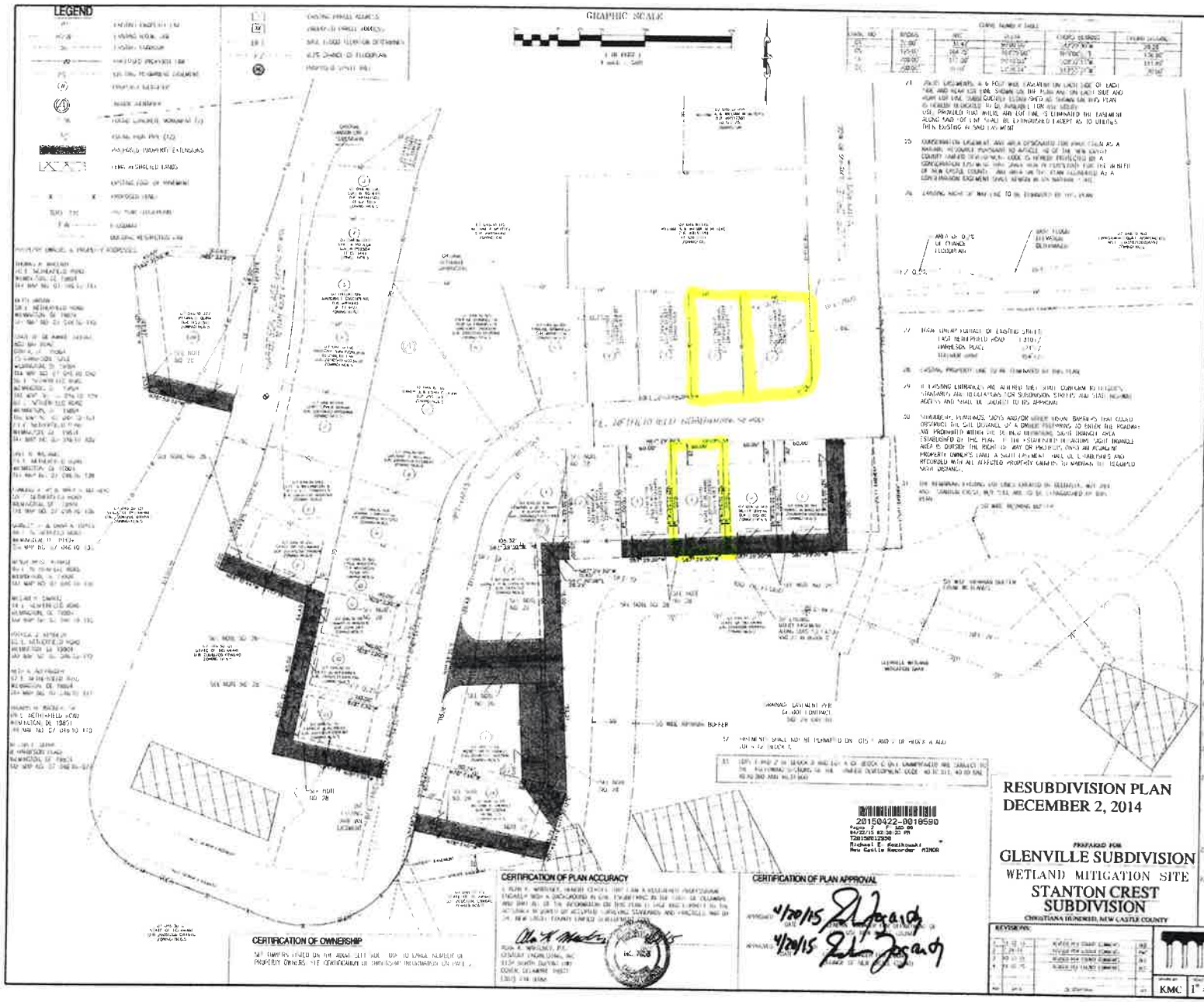

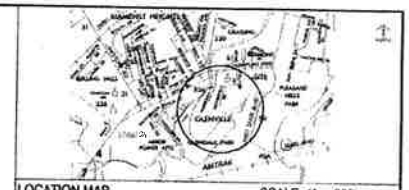

DATA COLUMN

RESUBDIVISION PLAN
DECEMBER 2, 2014

PREPARED FOR

GLENVILLE SUBDIVISION
WETLAND MITIGATION SITE
STANTON CREST SUBDIVISION
CHRISTIANA HUNDRED, NEW CASTLE COUNTY

REVISIONS:

CENTURY ENGINEERING
CONSULTING ENGINEERS, SURVEYORS
4134 N. DUPONT HWY.
DOVER, DELAWARE 19901
(302) 734-9188

KMC	1" = 50'	115013.02	2013-0571	AUGUST 2014	P-1 OF 2