Office of the Secretary

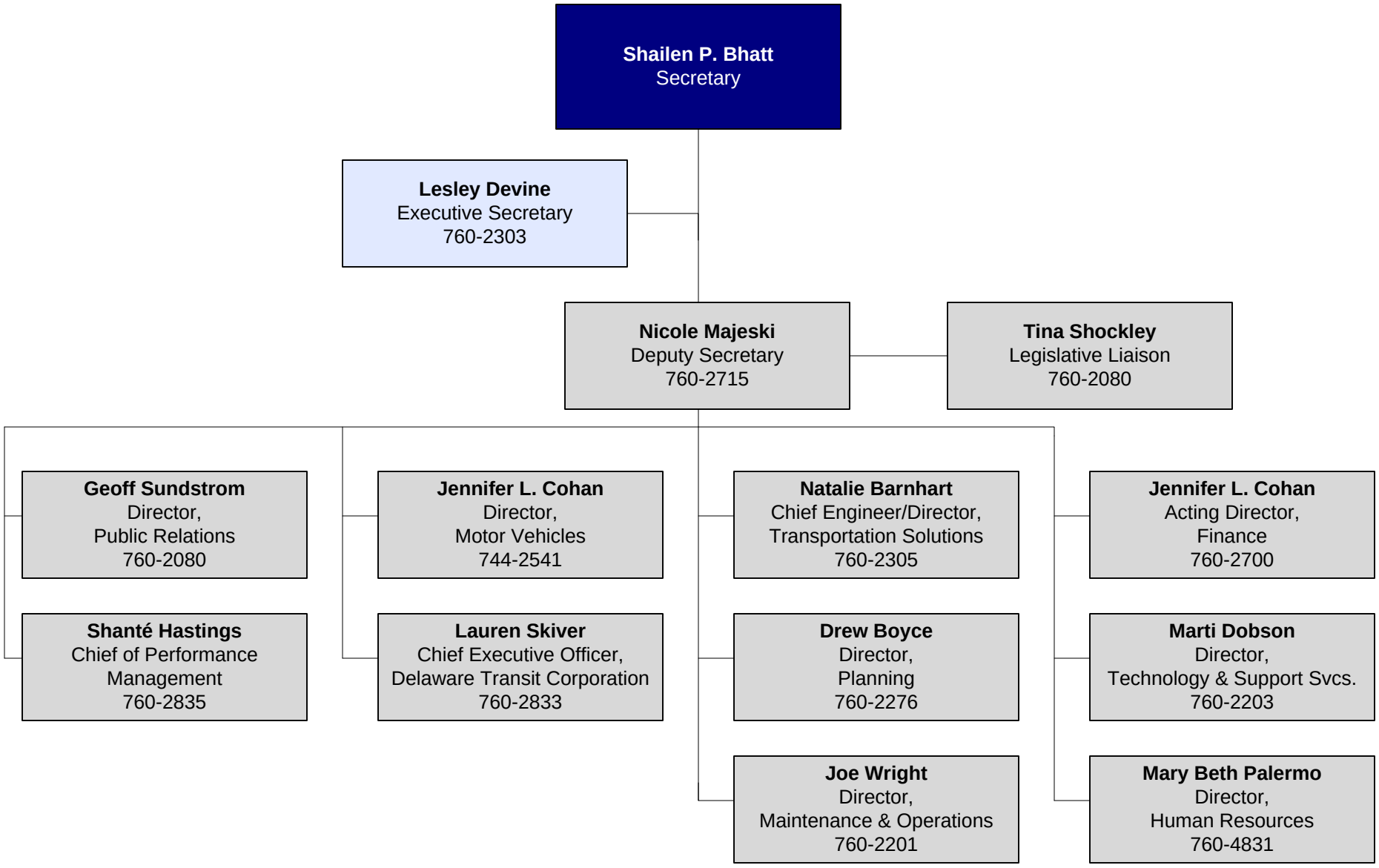

Delaware Transit Corporation

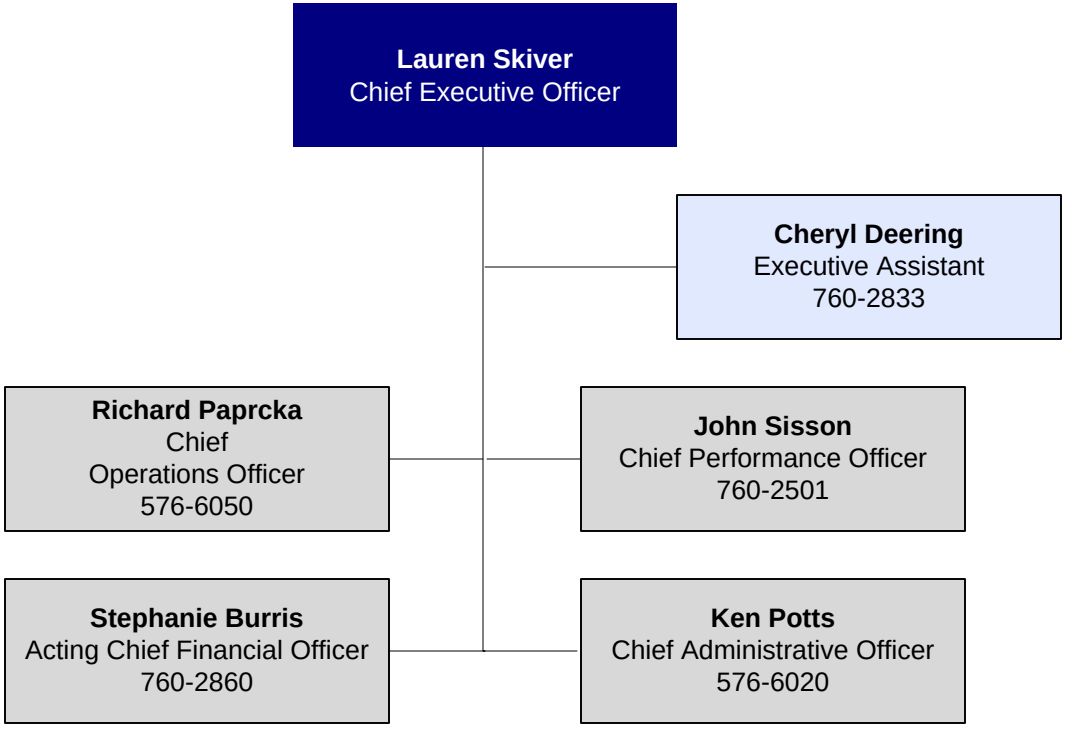

Finance

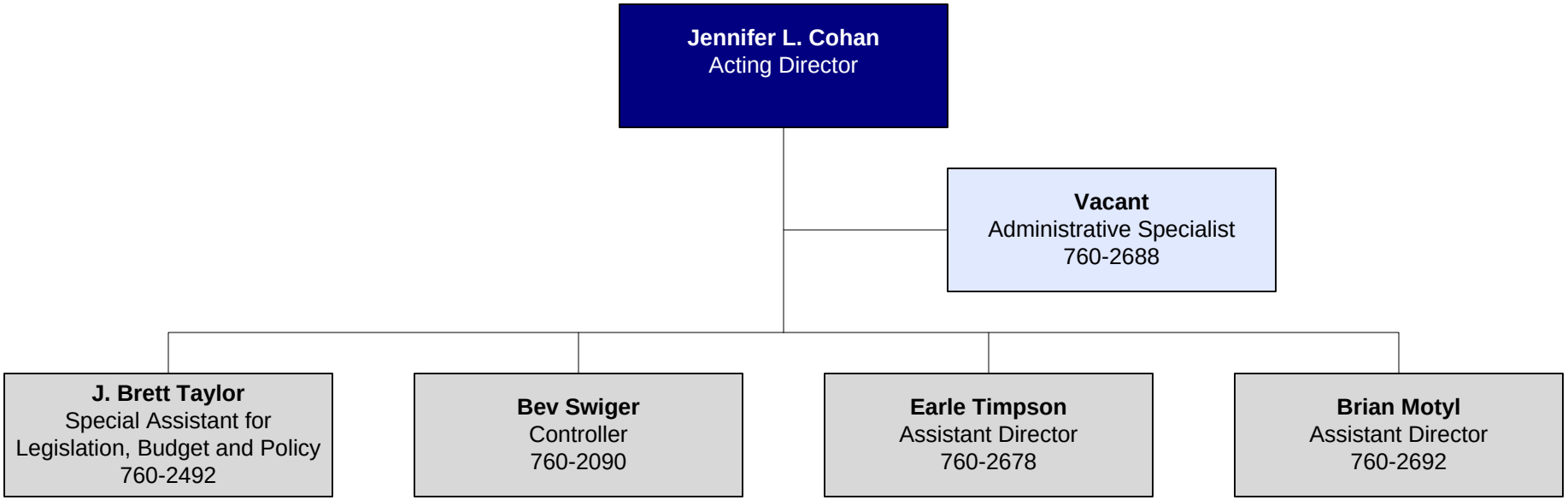
Jennifer L. Cohan
Acting Director
Vacant
Administrative Specialist
760-2688
J. Brett Taylor
Special Assistant for
Legislation, Budget and Policy
760-2492
Bev Swiger
Controller
760-2090
Earle Timpson
Assistant Director
760-2678
Brian Motyl
Assistant Director
760-2692

Human Resources

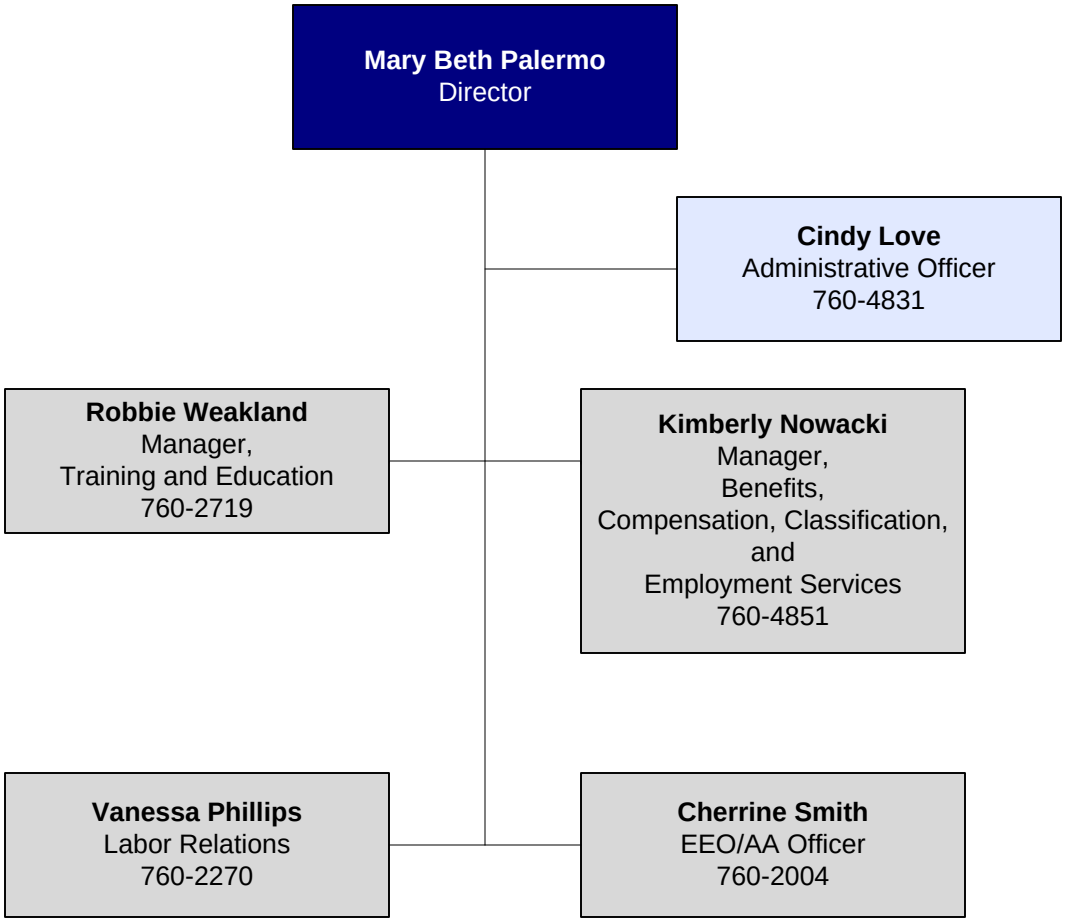

Maintenance and Operations

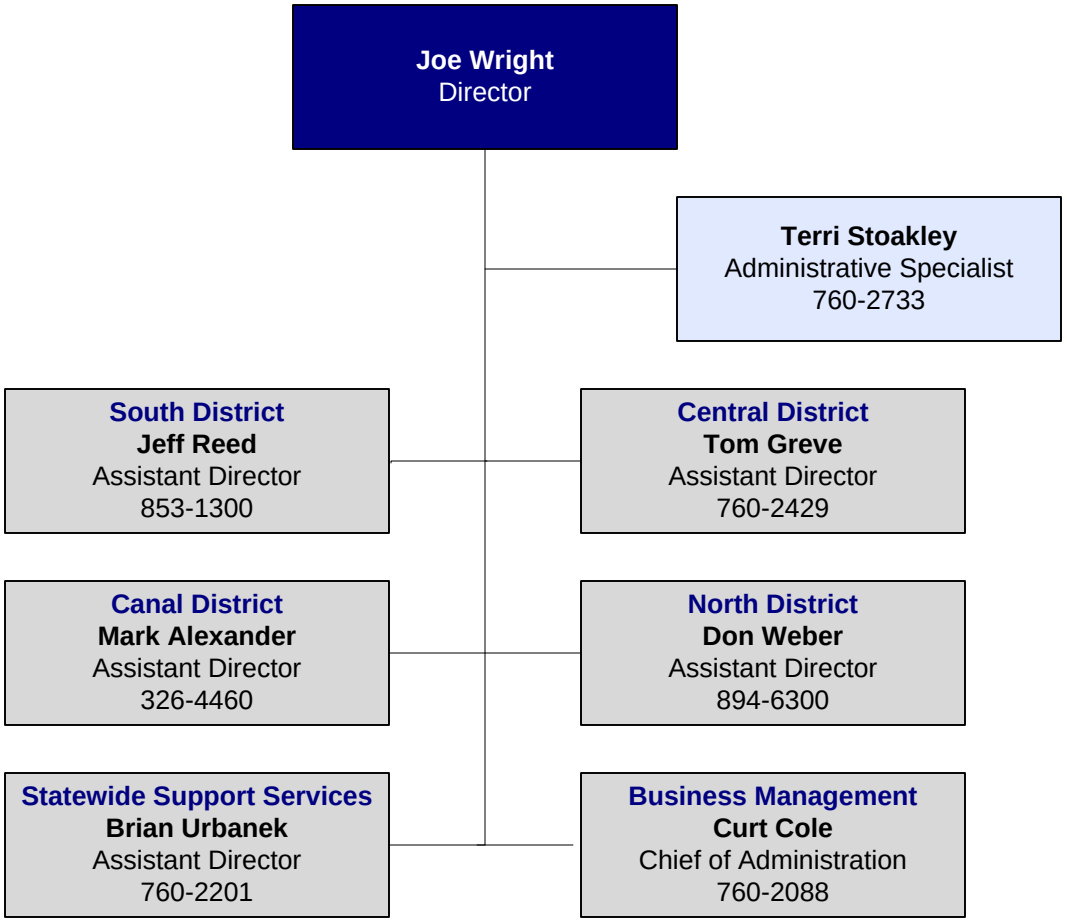

Motor Vehicles

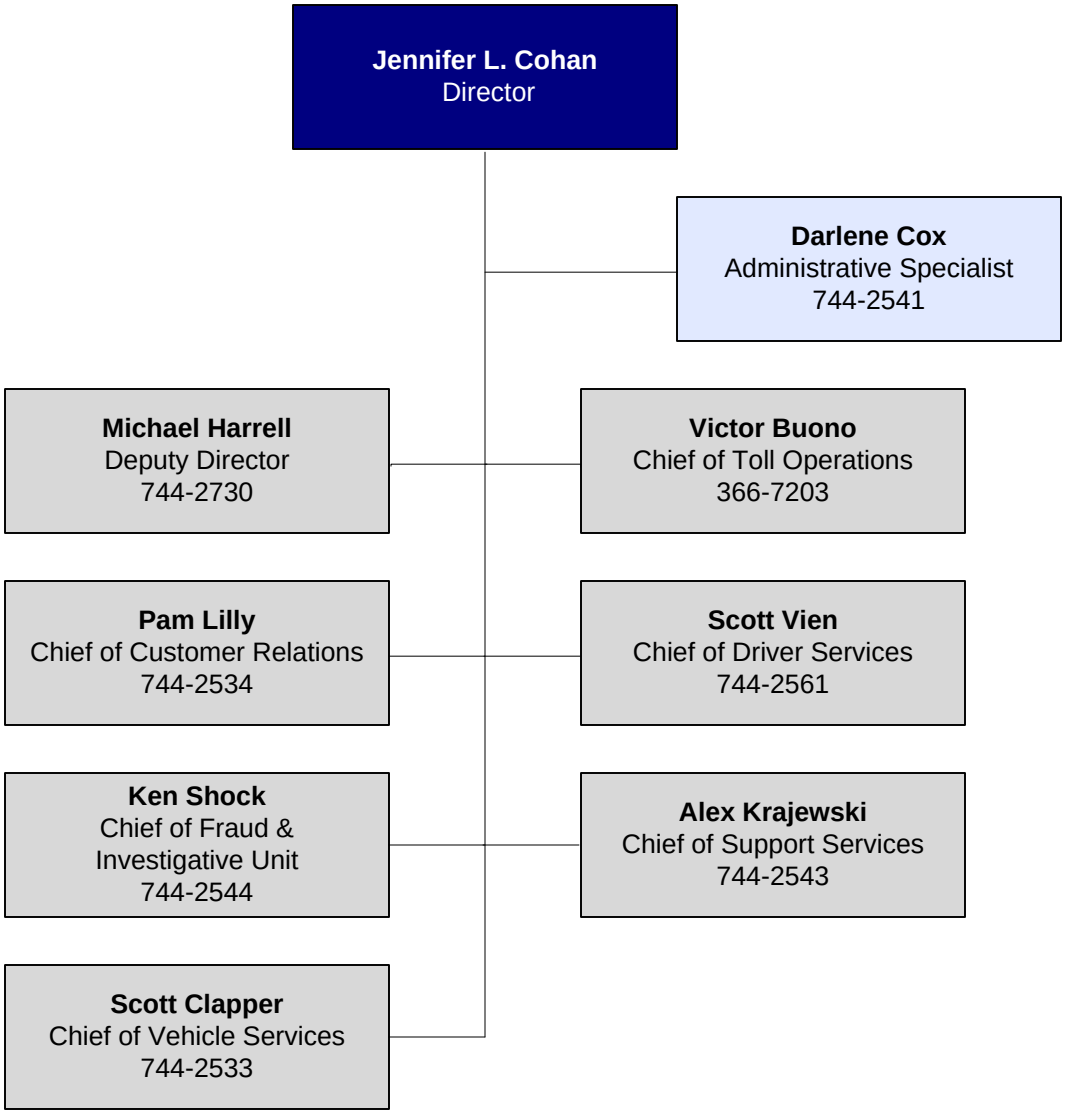

Planning

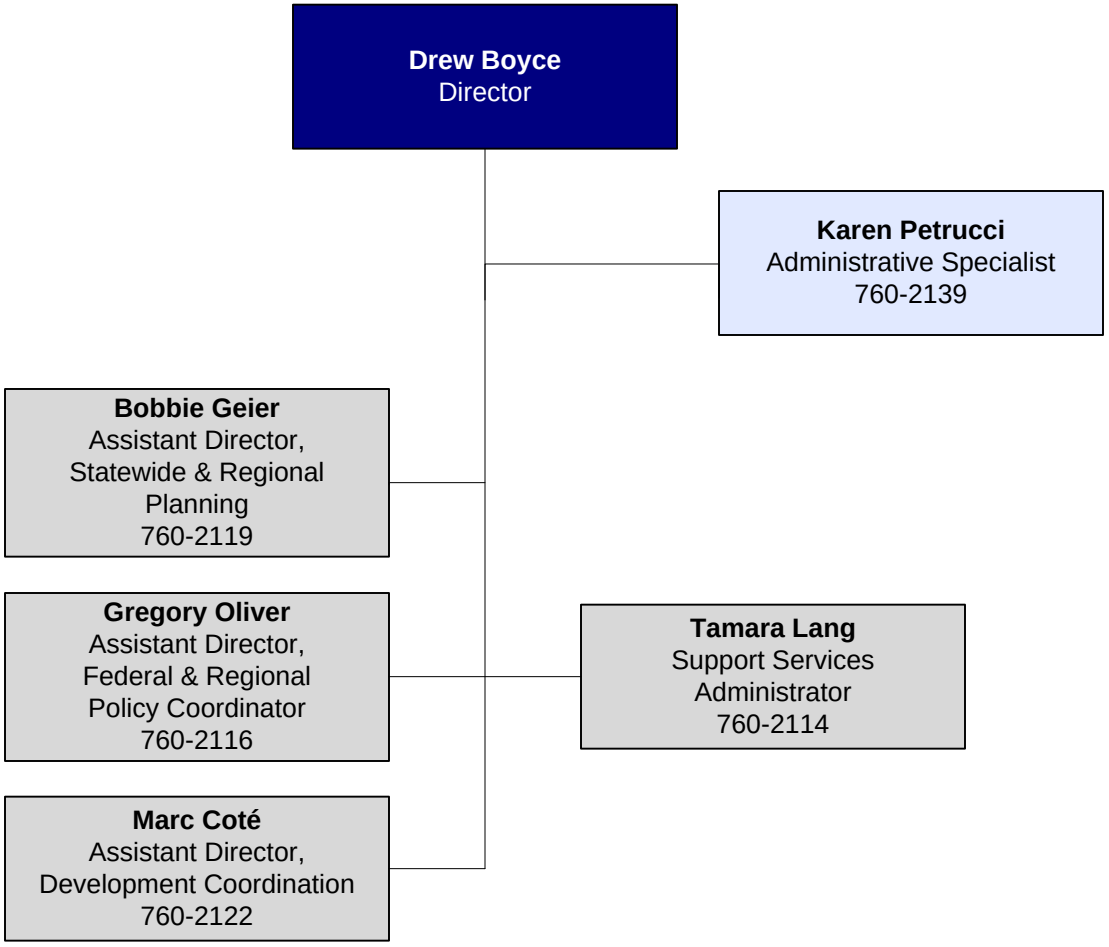
Drew Boyce
Director
Karen Petrucci
Administrative Specialist
760-2139
Bobbie Geier
Assistant Director,
Statewide & Regional
Planning
760-2119
Gregory Oliver
Assistant Director,
Federal & Regional
Policy Coordinator
760-2116
Tamara Lang
Support Services
Administrator
760-2114
Marc Coté
Assistant Director,
Development Coordination
760-2122

Public Relations

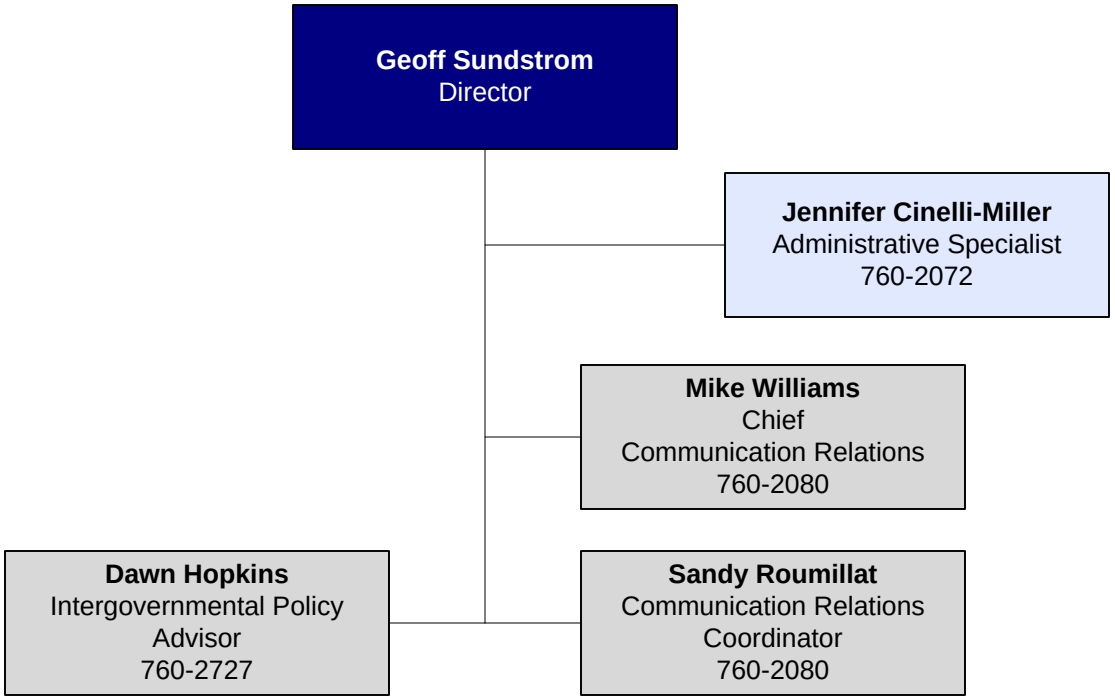

Technology and Support Services

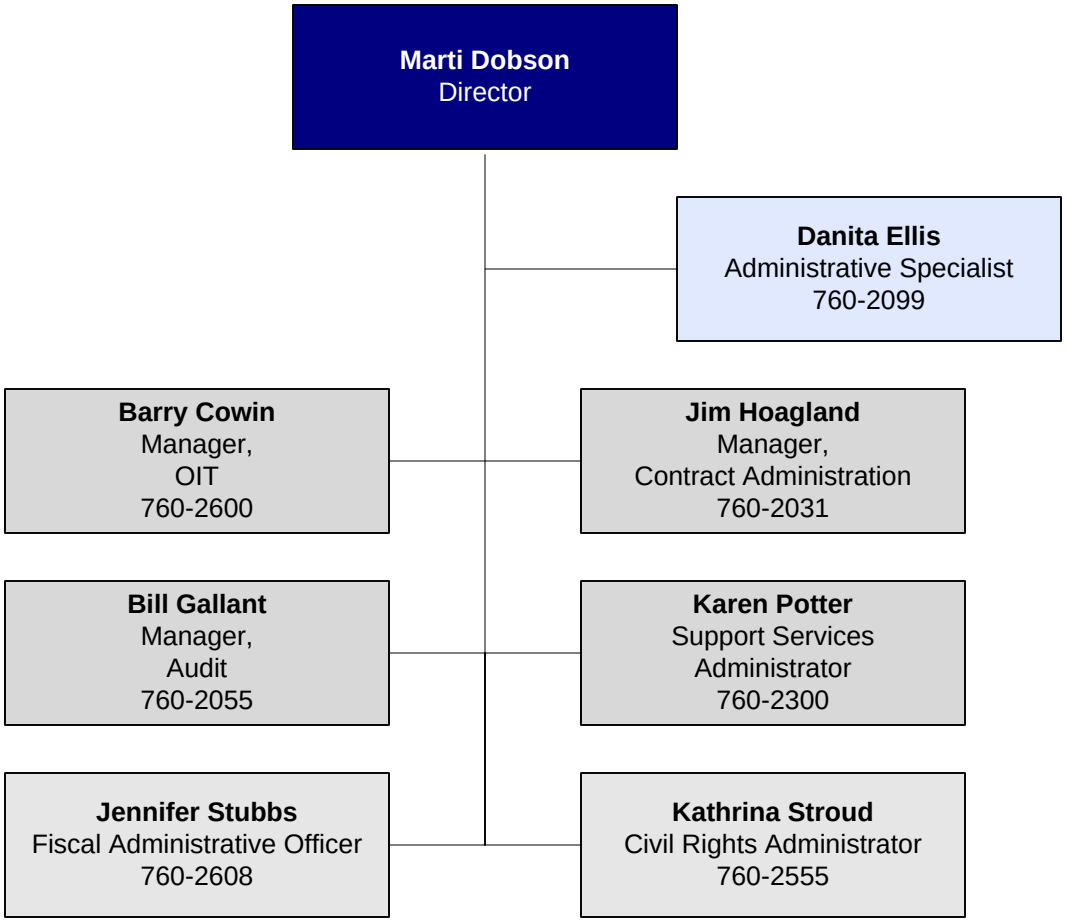
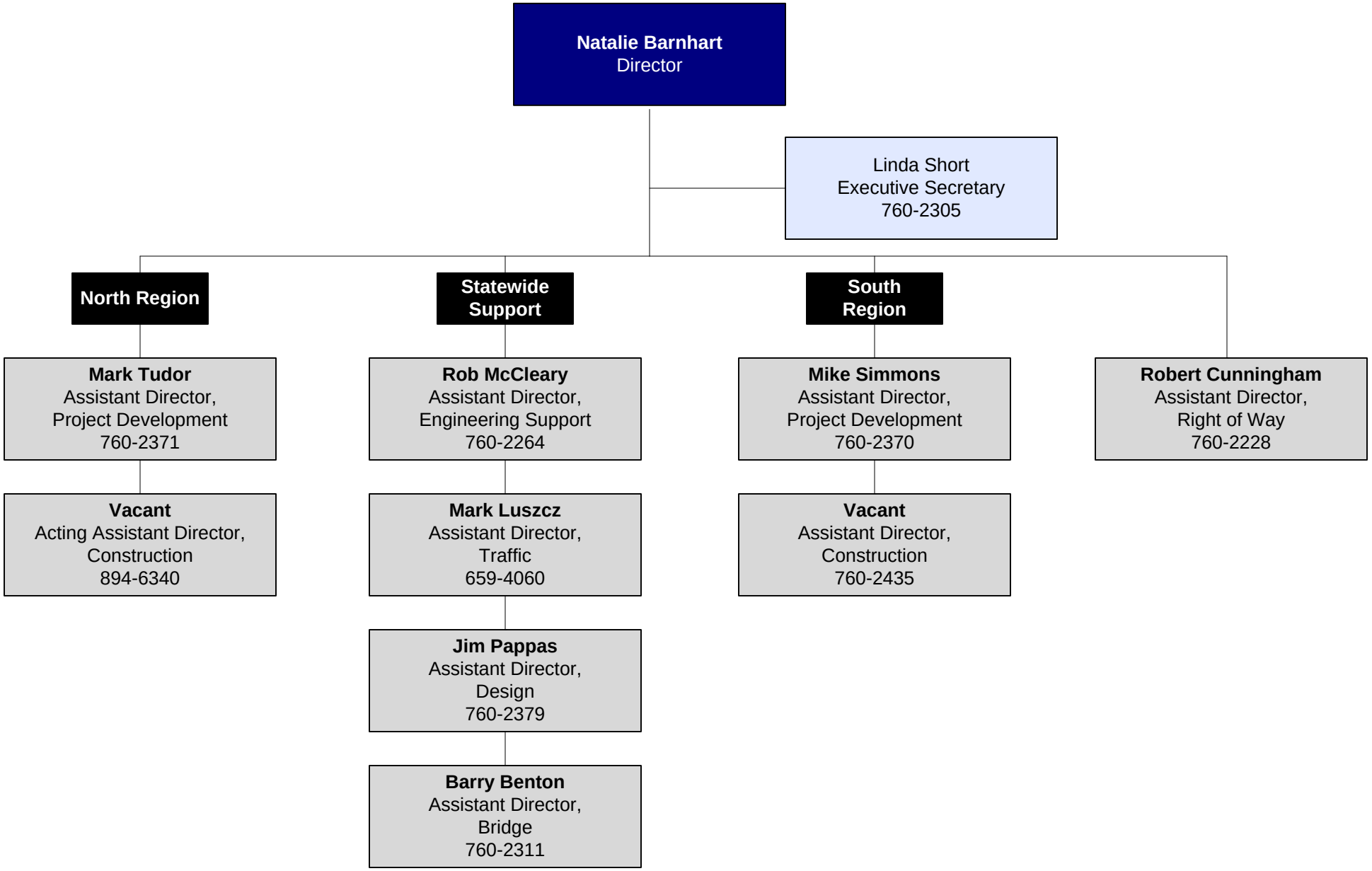
Transportation Solutions