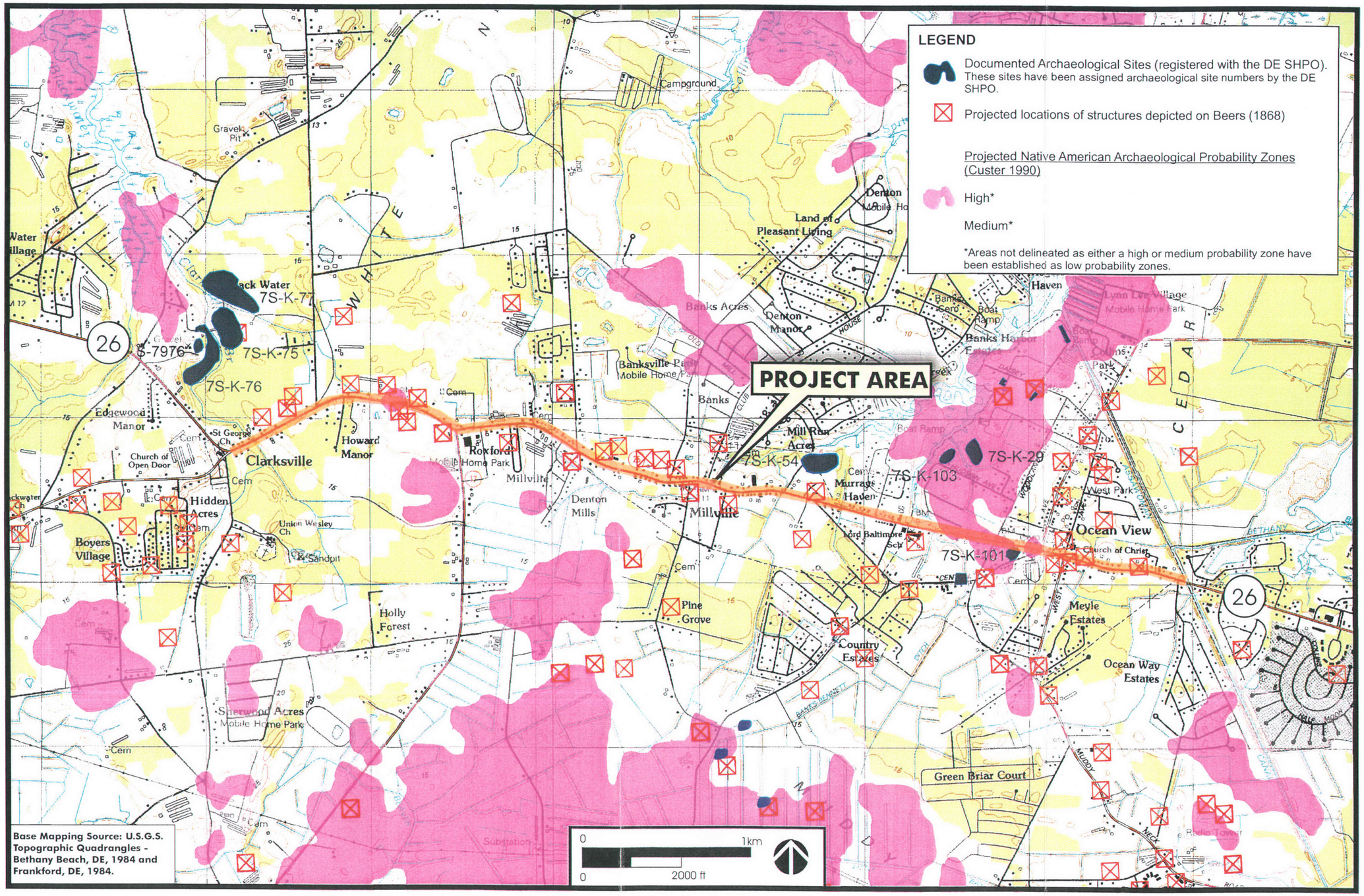

Base Mapping Source: U.S.G.S. Topographic Quadrangles - Bethany Beach, DE, 1984 and Frankford, DE, 1984.

KNOWN ARCHAEOLOGICAL SITES AND ARCHITECTURAL PROBABILITY ZONES

FIGURE C-4