

A. S. Livingston

JUL 7 1939
OFFICIAL ROAD MAP
OF THE STATE OF

DELAWARE

State Highway Department
Dover, Delaware
1939

Scale of Miles
0 1 2 3 4 5 6 7 8 9 10

LEGEND

- Dual Highways—Paved
- Main Routes—Paved
- Main Routes under Construction
- Paved Highways
- Gravel, Slag or Stone
- Dirt
- U. S. Highway Numbers
- State Highway Numbers
- Wider lines indicate Main Through Routes

Type indicates approximate population thus:

- over 100,000 **Wilmington**
- 10,000 to 100,000 **Chester**
- 2,500 to 10,000 **New Castle**
- 1,000 to 2,500 **Smyrna**
- 500 to 1,000 **Clayton**
- Incorporated, but less than 500 Farmington
- Other Places Dublin Hill

DELAWARE STATE HIGHWAY MILEAGE CHART

	Atlantic City	Baltimore, Md.	Bethany Beach	Bowers Beach	Delmar	Dover	Georgetown	Harrington	Laurel	Leipsic	Lewes	Little Creek	Newark	Oak Orchard	Philadelphia	Rehoboth Beach	Seaford	Smyrna	Stanton	Wilmington		
Atlantic City	135	168	126	142	163	113	158	130	156	109	152	116	83	73	160	106	156	150	168	79	79	
Baltimore, Md.	135	141	99	116	136	86	122	103	129	82	125	89	51	63	133	95	129	123	141	63	67	
Bethany Beach	168	141	49	38	39	55	30	44	32	62	20	50	95	95	23	127	12	39	13	95	99	
Bowers Beach	126	99	49	26	47	12	29	15	40	20	33	18	53	53	41	85	37	34	49	54	58	
Bridgeville	142	116	38	26	21	29	14	13	14	37	29	34	70	70	31	102	32	7	33	70	74	
Christiana	78	59	92	50	67	88	38	73	55	81	34	71	41	6	5	84	37	80	74	92	3	10
Delaware City	82	64	88	46	63	84	34	69	51	77	30	37	15	10	80	43	76	70	88	13	16	
Delmar	163	136	39	47	21	50	21	34	7	58	36	55	91	91	32	122	39	14	35	91	95	
Dover	113	86	55	12	29	50	35	17	43	8	39	5	41	41	46	72	43	37	54	41	45	
Felton	125	98	50	12	19	40	11	20	6	33	19	34	16	32	42	84	38	26	49	52	56	
Frederica	124	98	43	6	21	42	11	24	9	35	19	28	16	52	52	35	84	31	28	43	52	
Georgetown	148	122	30	29	14	21	35	25	14	43	15	40	76	76	17	108	15	15	20	76	80	
Greenwood	138	112	39	23	5	26	25	19	9	19	30	30	66	66	35	98	33	12	38	66	70	
Hartly	113	86	65	23	40	60	10	45	27	53	14	49	16	41	41	57	72	53	47	65	41	
Harrington	130	103	44	15	13	34	17	25	27	25	29	22	57	57	37	89	33	20	44	58	62	
Laurel	156	129	32	40	14	7	43	14	27	51	29	48	84	84	25	115	32	7	28	84	88	
Leipsic	109	82	62	20	37	58	8	43	25	51	47	7	36	36	54	59	50	44	62	37	41	
Lewes	152	125	20	33	29	36	39	15	29	29	47	44	80	80	15	111	8	30	30	80	84	
Little Creek	116	89	59	18	34	55	5	40	48	48	7	44	44	44	52	75	48	42	59	44	48	
Milford	132	105	40	13	16	37	19	16	9	30	27	21	24	24	59	29	91	24	23	66	60	
Milton	144	117	29	25	24	31	31	10	21	24	39	13	36	71	71	16	103	17	25	29	72	76
Middletown	93	63	77	36	53	73	23	58	40	66	19	62	26	17	21	70	53	66	60	78	20	25
Millsboro	157	131	16	39	23	24	44	10	34	18	52	19	49	85	85	8	117	18	24	11	85	89
Newark	83	51	95	53	70	91	41	76	57	84	36	80	44	11	87	40	83	77	95	6	13	
Newcastle	73	63	95	53	70	91	41	76	57	84	36	80	44	11	87	34	83	77	95	7	6	
Newport	77	64	96	55	71	92	42	77	59	85	37	81	45	10	5	89	32	85	79	96	2	5
Odessa	90	65	77	35	52	73	23	58	40	66	19	62	26	13	13	69	49	62	50	72	22	
Oak Orchard	160	133	23	41	51	32	46	17	37	25	54	15	52	87	87	119	15	32	16	88	92	
Philadelphia	106	95	127	85	102	122	72	108	89	115	58	111	75	40	34	119	115	109	127	34	27	
Rehoboth Beach	156	129	12	37	32	39	43	18	33	32	50	8	48	83	83	15	115	34	29	84	88	
Seaford	150	123	39	34	7	14	37	15	20	7	44	30	42	77	77	32	109	34	34	78	82	
Selbyville	168	141	13	49	33	65	54	29	44	28	62	30	59	95	95	18	127	29	34	96	99	
Smyrna	102	75	65	24	41	61	11	46	38	54	7	50	14	29	29	58	61	54	48	66	34	
Stanton	79	63	95	54	70	91	41	76	58	84	37	80	44	6	7	88	34	84	78	96	7	
St. Georges	83	62	84	42	59	80	30	65	47	73	26	69	33	14	11	76	43	72	66	84	11	15
Townsend	96	68	63	32	49	70	20	55	37	63	16	39	23	22	23	66	55	62	56	74	24	28
Wilmington	79	67	99	58	74	95	45	80	62	88	41	84	48	13	6	92	27	88	82	99	7	

MOVABLE SPANS
X BULL DOG LIFT
DELAWARE BAY
X BELT LIFT
X BASCULE
STATE OF DELAWARE

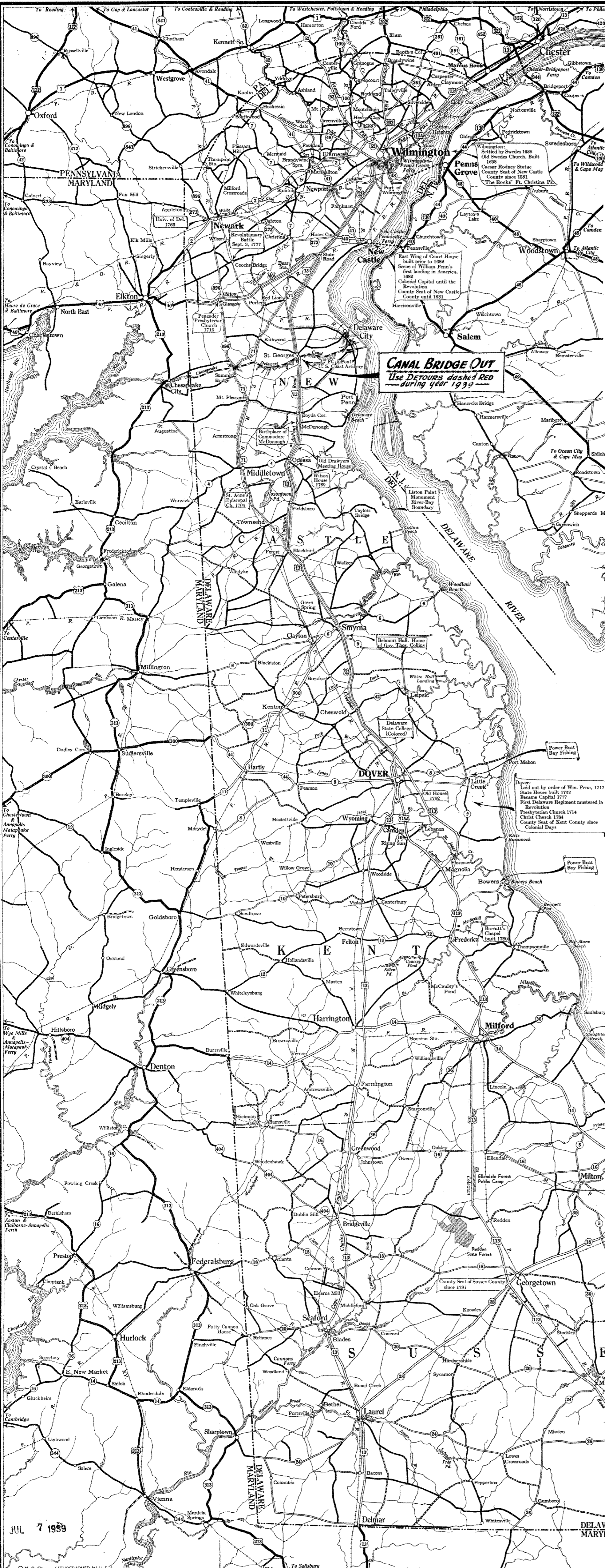

ATLANTIC

OCEAN

Made and Copyrighted by THE NATIONAL SURVEY CO. Chester, Vermont

JUL 7 1939

A. S. Livingston 1939

FEB 7 1940

MOVABLE SPANS

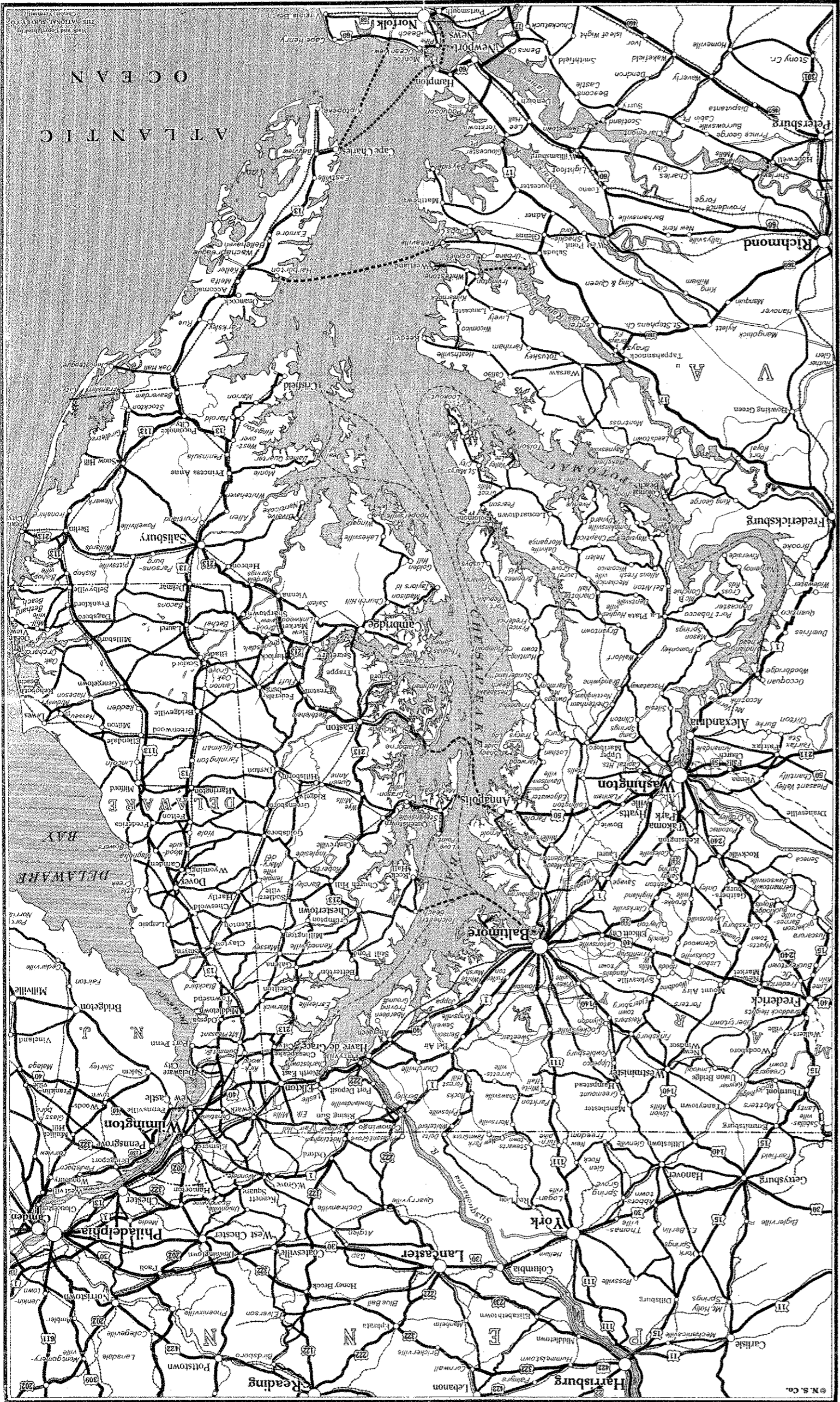

For Free Distribution Only

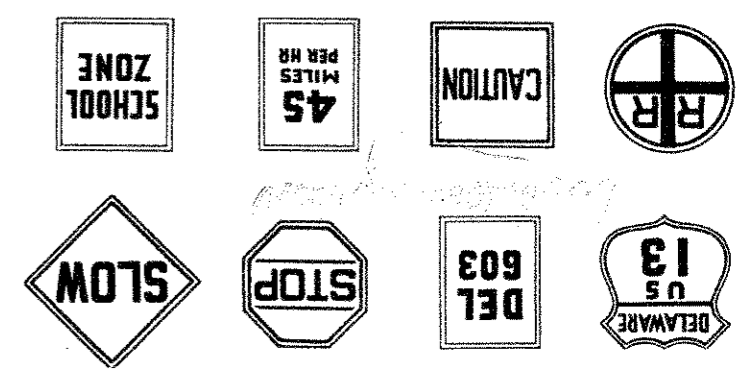

MOVABLE
BRIDGES
-1939-
Official ROAD MAP
DELAWARE
THE STATE OF
JUL 7 1939

ROAD SIGNS AND MARKERS

These are the main reasons for Automobile Accidents resulting in Persons Killed or Injured:

1. Exceeding the Speed Limit
2. On Wrong Side of Road
3. Reckless Driving
4. Driving off Roadway
5. Failing to Signal
6. Disregarding Stop Signs
7. Parking on Highway
8. Passing on Curve or Hill

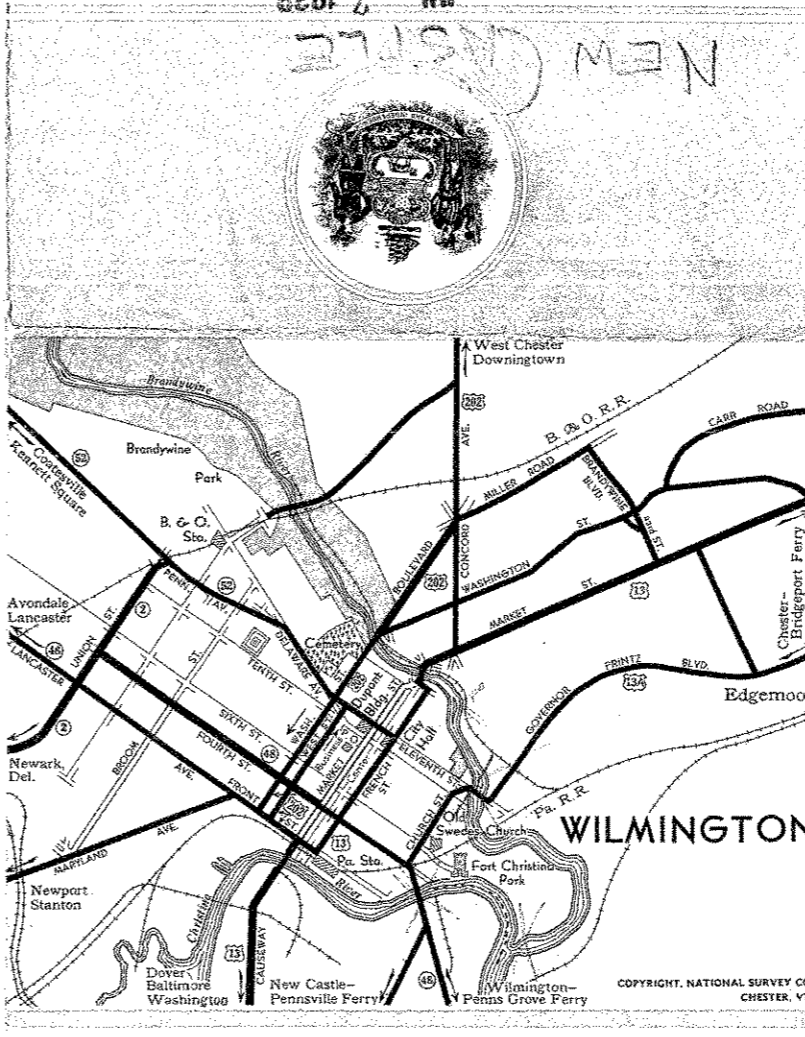

Motorists requiring Police Service should report to nearest State Highway Police Station

Station No. 1 Penny Hill Phone Holly Oak 2111
 Station No. 2 State Road Phone Wilmington 3-4041
 Station No. 3 Dover Phone Dover 1026
 Station No. 4 Georgetown Phone Georgetown 34
 Station No. 5 Bridgeville Phone Bridgeville 3051
 State Police Headquarters Phone New Castle 503

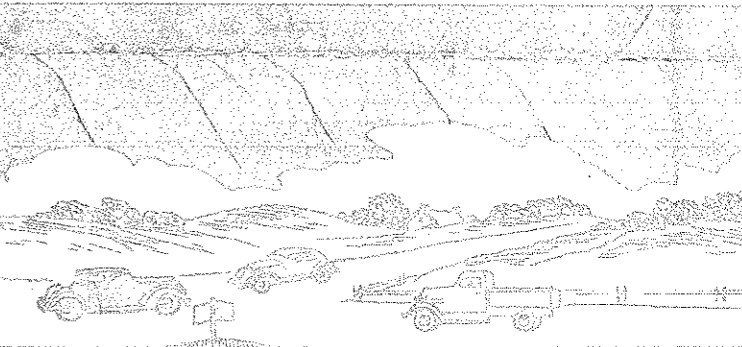

Rules of the Road

1. Keep your car under control at all times.
2. On Four lane highways, keep to the right and do not cross white line.
3. Do not stop or park on paved portion of highway.
4. Come to a Full Stop before entering Main highways.
5. Don't pass another car until you can see that the way ahead is clear for a safe distance.
6. Never pass a vehicle going in the same direction on a hill, curve or at a road intersection.
7. Do not pass to the right when overtaking another vehicle.
8. Don't drive at a speed that may endanger yourself or others. Remember wet roads are slippery—reduce speed accordingly.
9. Give hand signals when changing speed or direction.
10. Keep pace with the majority of traffic on heavily traveled highways. If autos are jamming up behind you or you are continually being passed, you are going too slow, speed up.
11. Be sure your brakes are in good working order.
12. See that both headlights and tail light are working; headlights adjusted so they illuminate the road but do not blind approaching driver; use dimmers when meeting other cars.
13. Proceed cautiously at intersecting highways and when meeting pedestrians.
14. Don't permit passengers or merchandise to crowd the driver's seat.
15. Give your whole attention to the job of driving.

W W Mack

MOVABLE SPANS

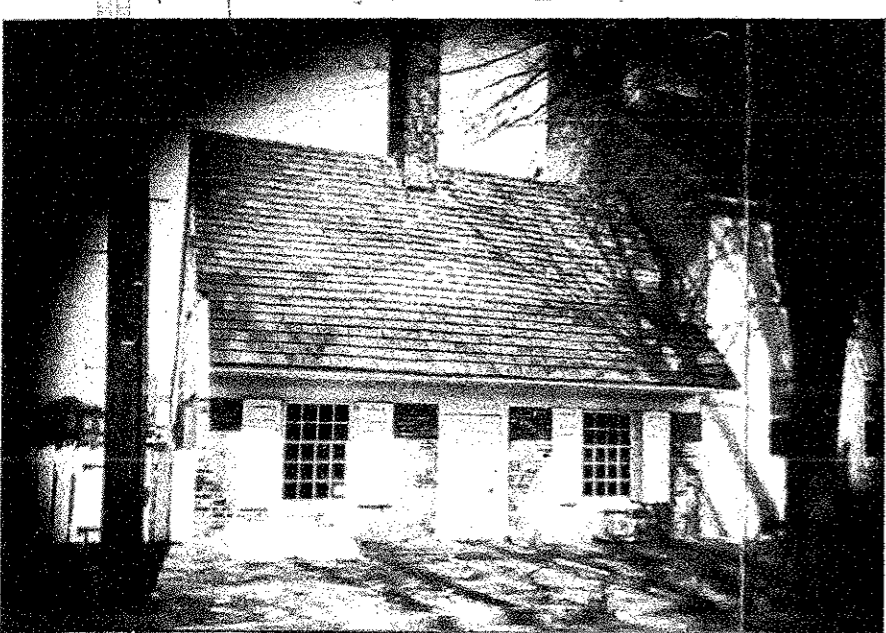

Old Dutch House, New Castle—Built about 1650.



New Legislative Building—Dover.

JUL 7 1939

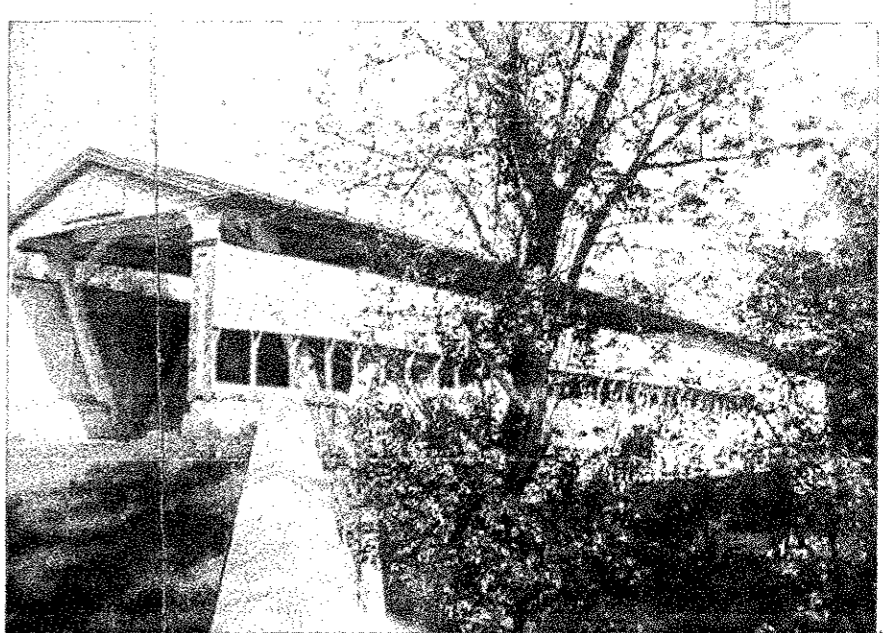

Smith's Covered Bridge. One of the few remaining covered Bridges in the State.



May Day on the Dover Green.

DELAWARE
Welcomes Visitors to her
HISTORIC SITES
NATURAL SCENIC BEAUTY
PLEASURE RESORTS
All Easily Reached by
DELAWARE'S MODERN HIGHWAYS



Strawberry Picking in Sussex County.

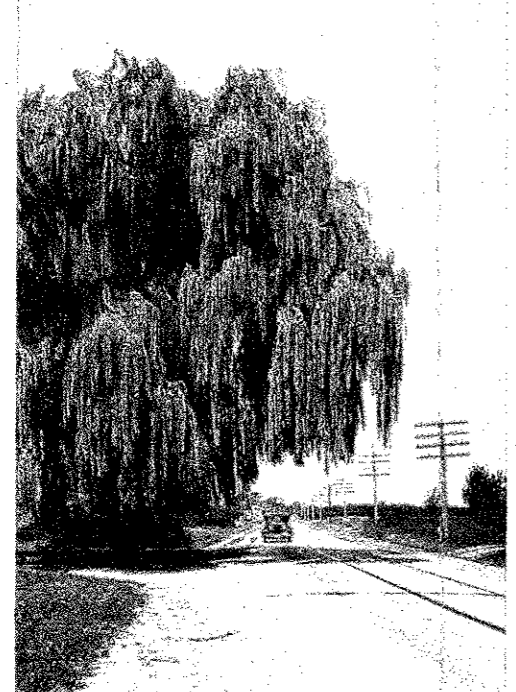

Weeping Willow—Natural Beauty is preserved when possible.

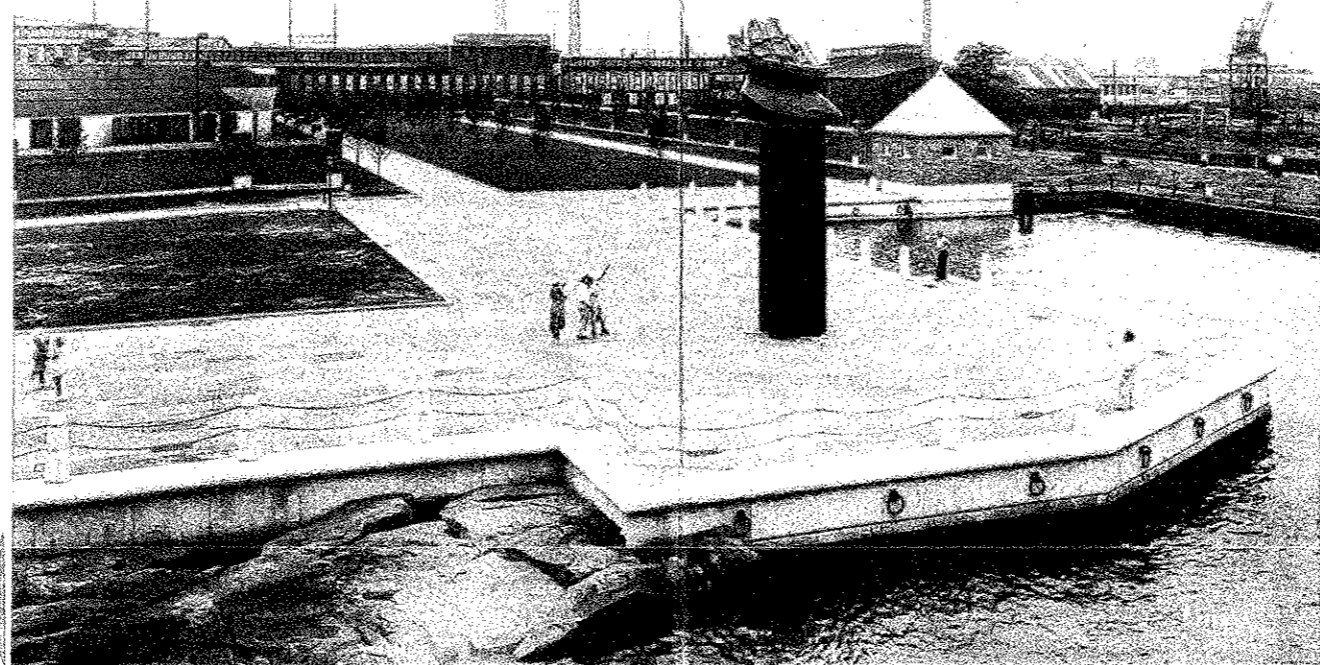

Memorial to Landing of the Swedes at "The Rocks" Fort Christina Park 1938

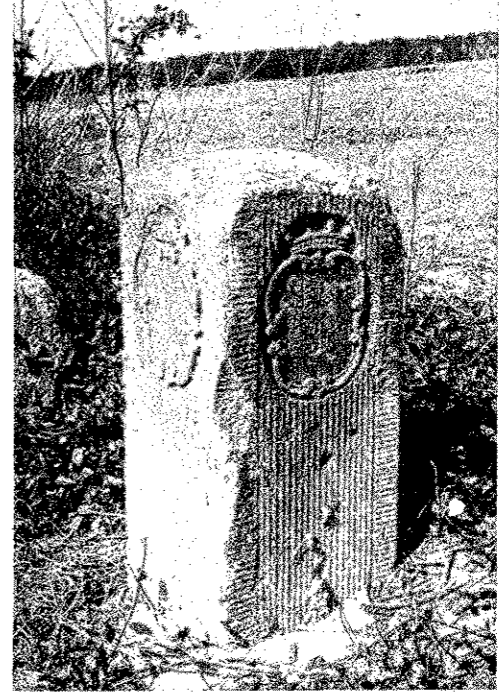

Delaware-Maryland Mason and Dixon Line Marker.